FLASH

CAMP

EDITH WOODFIN WEST

Digitized by the Internet Archive
in 2011 with funding from
LYRASIS Members and Sloan Foundation

http://www.archive.org/details/flastacowo281941flor

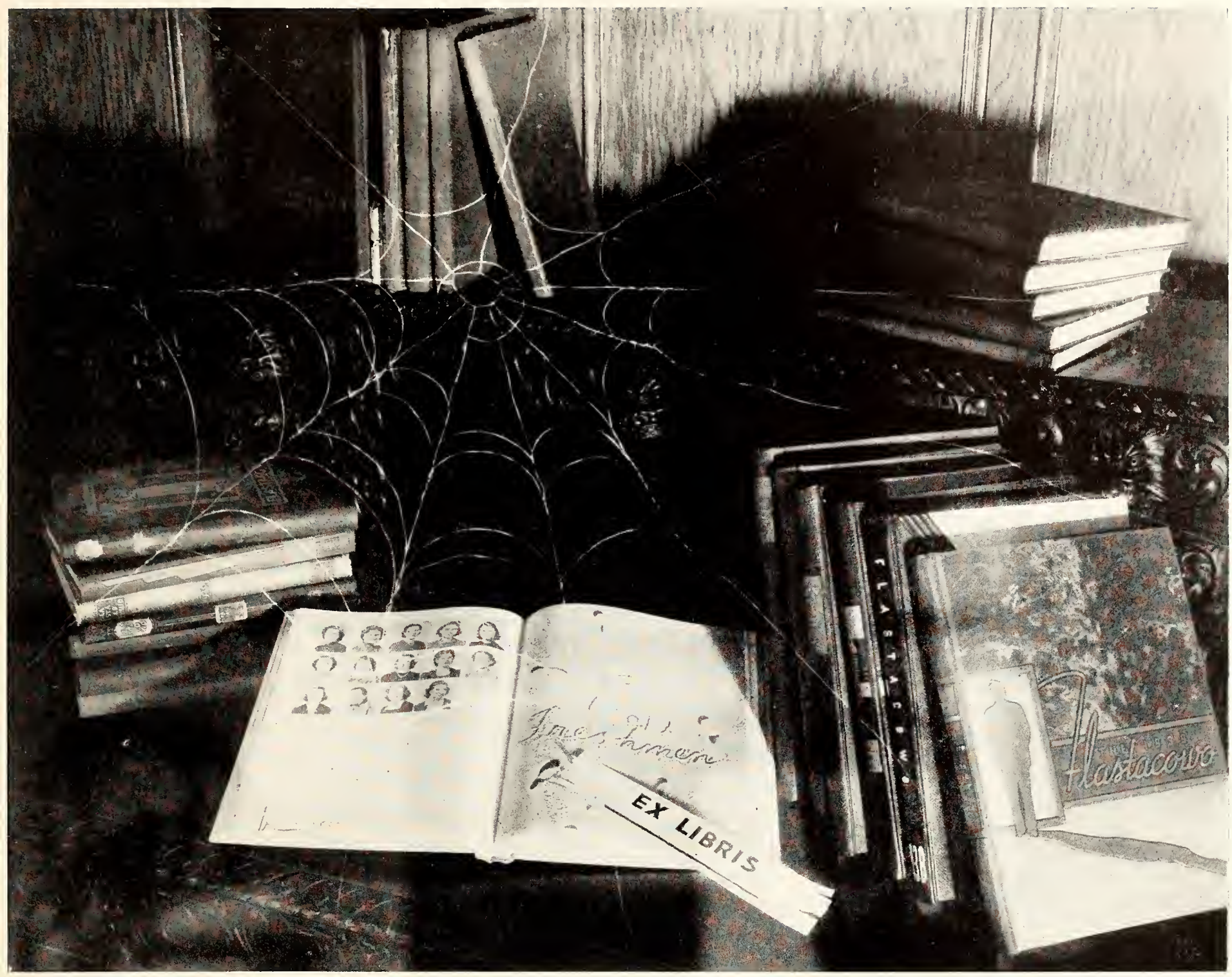
EX LIBRIS
FLASTACOLLE
Flastacolle

FLASTA

1941

VOLUME 28

Published by the Student Body
Yearbook
of
Florida State College for Women
Tallahassee, Florida

Copyright 1941

Flastacowo
by
Sonia Mitchell
Editor-in-Chief
and
Mary Myers Alford
Business Manager

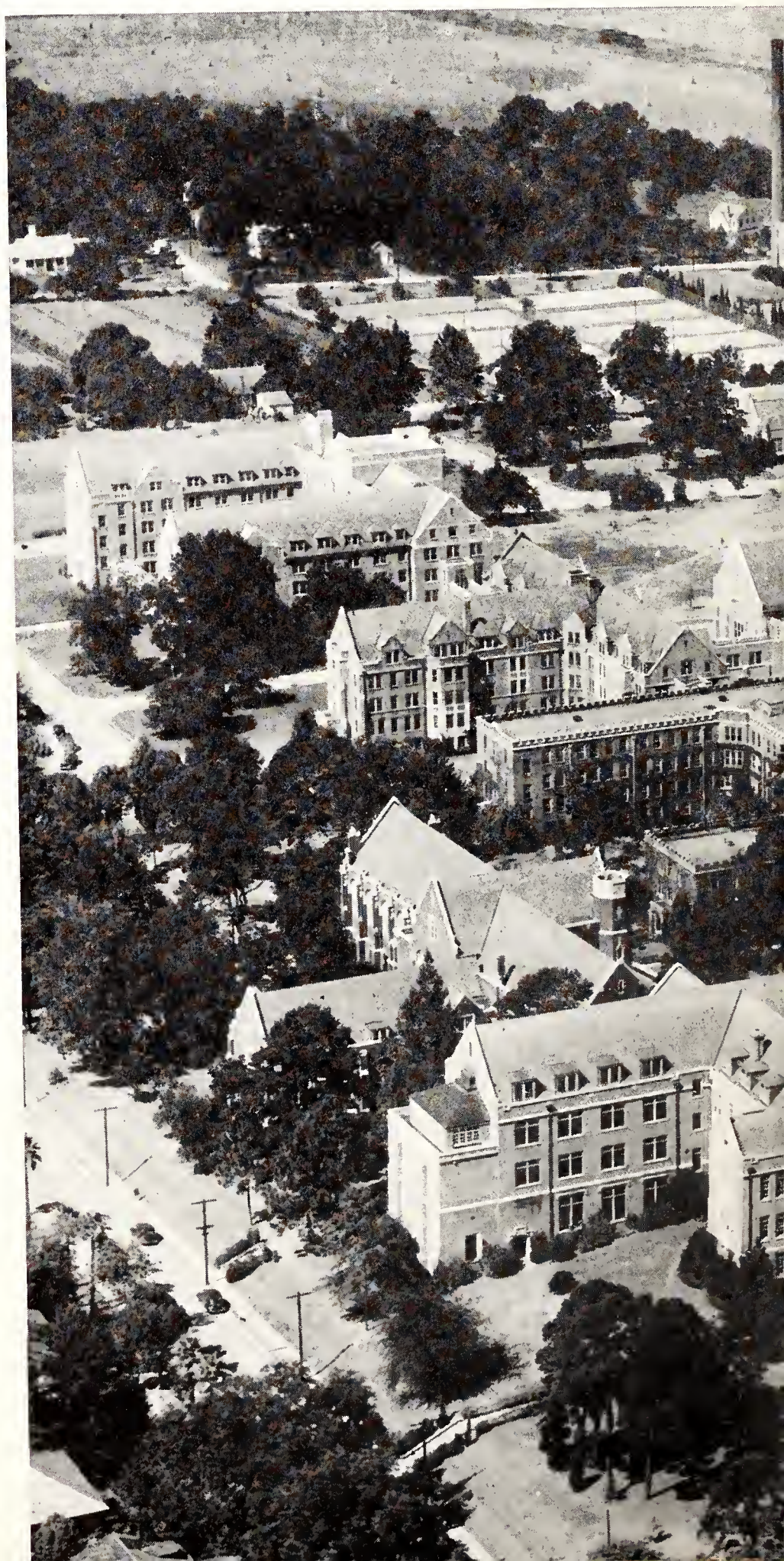

COWO

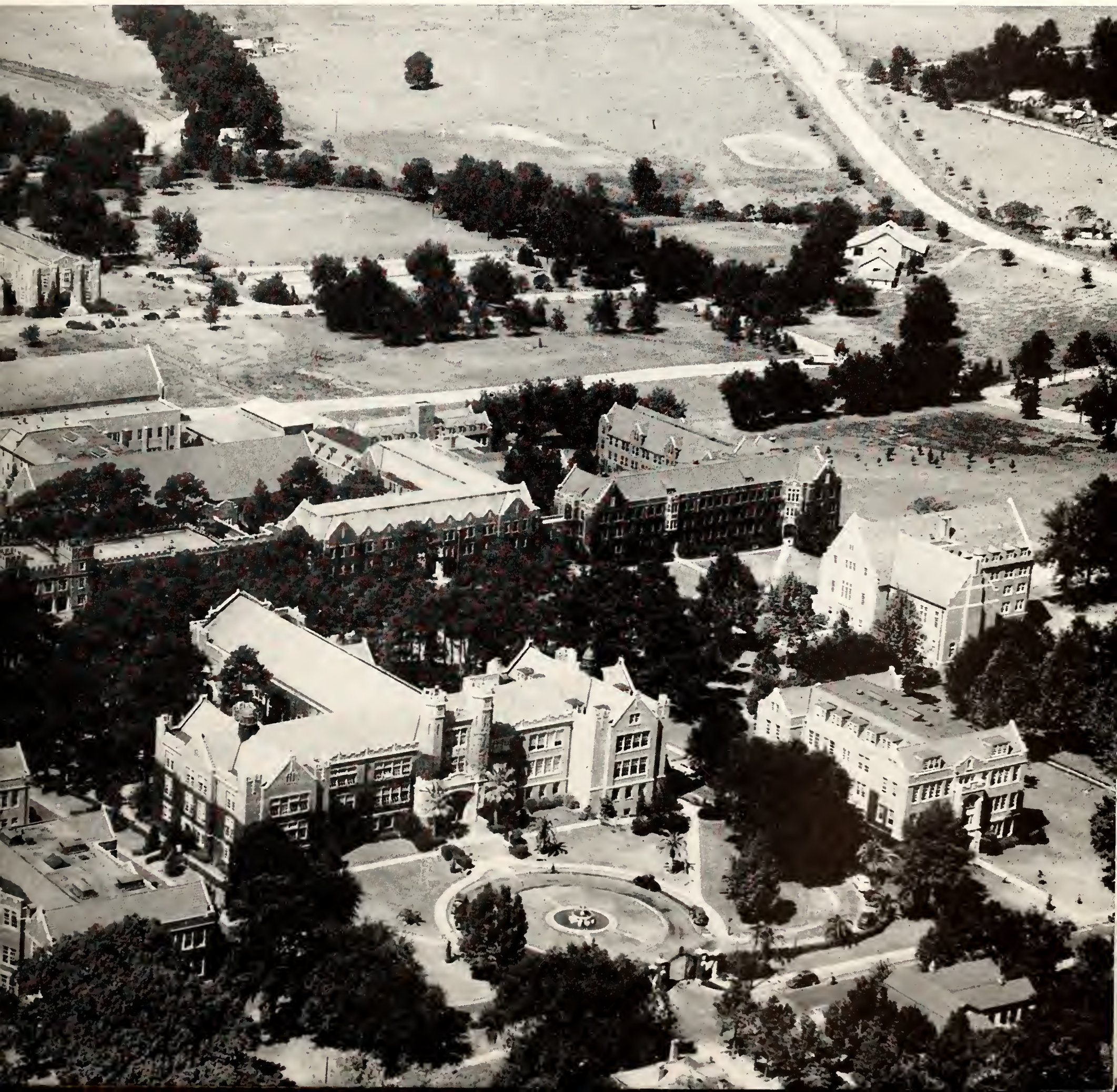

FOREWORD

If college spirit has a tangible manifestation we feel that laughter most nearly approaches it, for we believe laughter to be the natural and enviable expression of youth growing and learning—of youth believing in itself and its future. For that reason we have tried here to catch the very height of your college laughter in the hope that upon reopening your 1941 Flastacowo, it may always ring back to you.

Table of Contents

Book I :

Our Administration and Faculty
Our College Government
Us

Book II :

The Honored
The Selected
"Panhell" Groups

Book III :

Our Organizations
Our Activities
Best Buys

DEDICATION

To Professor Elmer Riggs Smith, Secretary to the Faculty, whose gentle manner and quiet wisdom has reached out and touched the lives and hearts of nine complete generations of Florida State College students, we do most gratefully dedicate this volume, the 1941 Flastacowo.

E.R. SMITH

Pet pines framing pet dorms . . . "Jennie" and Reynolds . . . home of campus energy . . . campus hopes . . . Freshmen minds . . . first-searching . . . laughter that is quick and strong . . . like winds . . . . . racing.

Westcott . . . tower of college strength and college memory . . . first to welcome . . . last to say goodbye . . . students loitering in the book-store waiting for "The Mail Is Up" . . passing shouts to friends on the way to class . . . little hollows worn in the steps by hundreds of feet . . . passing up and down . . . day by day . . . year by year. . . .

Bronze doors and bronze thought . . . ever to be remembered . . . the fountain and gates . . . Investiture and YWCA Recognition . . . Dr. Bellamy and his gun . . . then Seniors capped and gowned . . . marching to "Pomp and Circumstance" . . . and graduation. . . .

Wise old Bryan . . . towered and stark against quiet clouds . . . streams of students jamming its doors after artist series . . . dates stopping on its steps a moment before leaving . . . installation service . . . and candle light flicking its wall . . Bryan . . . bulwark of college permanency. . . .

"Dem School" and the other side of the fence . . . hearing "Yes, Ma'am" instead of saying it . . . critic teachers and conference hours . . . and the friendly warmth of a little fellow . . . hailing you across campus. . . .

The Student-Alumnae . . . axis of campus gaiety and activity and fun . . . laughter in convocation about a gold-colored couch . . . Miss Creary's daily greeting . . . and ten o'clock mobs in the Soda Shop and Play Room. . . .

Home-management house and efficiency under Miss Venable . . . balanced rooms and meals and budgets . . . manager today . . . cook tomorrow . . . faculty guests and students . . . gay and charming at dinner. . . .

Pine shadows and blazing sun over cool grass . . . dormitories and open arcades and ivy . . inevitable and shadow-checked against the walls . . . typical campus spot . . . all a part of beauty . . . and a part of us. . .

BOOK I

These are our Administration and Faculty.

SPESSARD HOLLAND

The Governor and Board of Control

The inauguration of Governor Spessard L. Holland in January focused the eyes of the state on Tallahassee. No less than the rest of the population, the faculty, staff and students of Florida State College for Women offered their sincere wishes to the incoming governor for the best of luck in carrying out the duties of his office during the next four years. The wish remains in effect.

ADAIR

Our Board of Control is composed of Chairman H. P. Adair, Jacksonville; T. T. Scott, Live Oak; W. M. Palmer, Ocala; R. H. Gore, Fort Lauderdale; and N. B. Jordan, Quincy.

SCOTT PALMER GORE JORDAN

May your studies and all your experiences here in college have helped you to see with an ever clearer understanding and a deeper conviction that your country, the United States of America, is the greatest lighthouse of freedom and equality of opportunity that has ever been on the face of the earth! This has been made possible by great leaders in the days gone by; may you with a similar consecration give your best to the various problems of life always in terms of the finer life of the spirit! This is of serious importance just now since barbarism is darkening so many parts of the world.

EDWARD CONRADI.

They straight—and

ELIZABETH G. ANDREWS
Director of Personnel and Placement

SIMEON R. DOYLE
Registrar of the College

JOHN G. KELLUM
Business Manager of the College

ELMER RIGGS SMITH
Secretary of the Faculty

—narrow us.

WILLIAM G. DODD
Dean of the College of Arts and Sciences

OLIVIA N. DORMAN
Dean of Students

RALPH L. EYMAN
Dean of the School of Education

ELLA SCOBLE OPPERMAN
Dean of the School of Music

MARGARET R. SANDELS
Dean of the School of Home Economics

A B C

K. T. ABBEY, A.M., Ph.D.
Professor of History

K. AHRENDT, B.M., M.M.
Associate Professor of Violin

V. A. ALEXANDER, A.B. and A.B. in L. S.
Assistant in Library

M. B. ALFRIEND, M.S.
Instructor in English

R. BLACK, M.A.
Instructor in Modern Languages

S. E. BLANDING, M.A.
Instructor in English

M. I. BOLIEK, M.A., Ph.D.
Assistant Professor of Zoology

B. B. BRILEY, M.S., M. A., Ph.D.
Professor of Economics and Commerce

FACULTY DIRECTORY

R. G. AVERILL, M.A.
Instructor in Physical Education

L. G. BASS
Instructor in Shorthand and Typewriting

H. F. BECKER, M.S
Professor of Geography

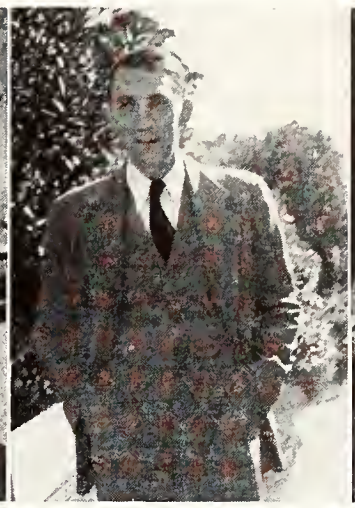

R. BELLAMY, A.M., Ph.D.
Professor of Sociology

F BETHEA, A.B.
Assistant Librarian in Charge of Periodicals and Binding

M. C. BRISTOL, M.A.
Assistant Professor of Sociology

M. H. BUFORD, A.B.
Associate Professor of Speech

M. BURKS, M.A., Ph.D.
Associate Professor of Spanish

E. L. BUTLER, M. S.
Assistant Professor of Home Economics

L. C. CANFIELD, M.A.
Assistant Professor of Art

C D

W. M. CARLTON, M.S.
Instructor in Botany

M. M. CARTER, A.B. in Education
Instructor in Modern language

E. W. CASON, M.A.
Critic Teacher and Instructor in Education

H. S. CATE, M.S.
Instructor in Foods and Nutrition

W. R. COWLES, A.B., Mus. B.
Professor of Theory and Director of Orchestra

F. J. COYKENDALL, B.A., B.S. in L.S.
Assistant in Library

M. E. CRENSHAW, M.A.
Instructor in Art

O. H. CROSS, M.A.
Instructor in English

FACULTY DIRECTORY

M. G. CHAPMAN, M.A.
Instructor in English

C. H. CLARK, M.A.
Critic Teacher and
Instructor in Education

J. C. COMPTON,
B.M., A.B.
Instructor in Piano

R. CONNOR, A.M.,
Ph.D.
Professor of Home
Economics Education

R. S. COTTERILL,
M.A., Ph.D.
Professor of History

R. L. DAUM, B.S.
Instructor in Clothing
and Textiles

M. DAVIS, M.A.
Instructor in French
and Italian

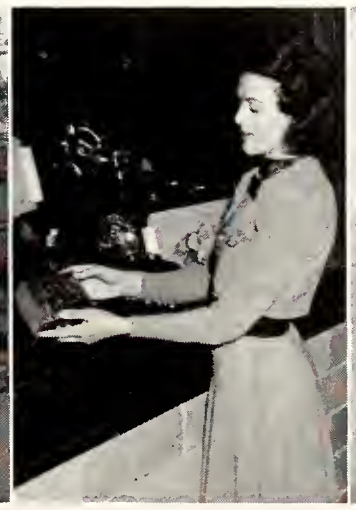

H. B. DEETZ, B.S. in
Fine and Applied Arts
Assistant Professor of
Industrial Arts

M. H. DE GRAFF,
M.A., Ph.D.
Professor of Education

E. M. DEVINEY
M.S., Ph.D.
Professor of Zoology

DEFG

N. B. DICKINSON, M.A.
Instructor in Physical Education

G. L. DIFFENBAUGH, M.A., Ph.D.
Assistant Dean, College of Arts and Sciences, Professor of English

D. R. DISHER, M.A., Ph.D.
Assistant Professor of Psychology

M. E. DOLBEE, M.S.
Assistant Professor of Spanish and German

R. D. FERGUSON, B.S. in Home Economics
Instructor in Home Economics

M. FINNEGAN, M.A.
Assistant Professor of French

I. M. FERNANDEZ, A.B. in Education
Instructor in Modern Languages

P. F. FINNER, A.M., Ph.D.
Professor of Psychology and Director of Psychological Laboratory

FACULTY DIRECTORY

R. F. DONALDSON, B.A.
Critic Teacher and
Instructor in Education

M. W. DOW, B.A.,
B.M., F.A.G.O.
Associate Professor of
Organ and Theory

R. D. ELLIS, M.A.
Critic Teacher and
Instructor in Education

R. E. FAIRMAN, A.M.
Assistant Professor of
Latin and Greek

G. FAWLEY, A.M.
Instructor in Geography

K. G. FLETCHER, B.A.,
B. S. in L.S
Librarian, Demonstration
School

W. T. FLETCHER, M.Ed.
Critic Teacher and
Instructor in Education

G. I. FOX, M.A.
Instructar in Physical
Education

I. FRINK, M.S.
Instructor in Commerce
Demonstration School

R. E. GASINK, M.S.S.
Assistant Professor of
Sociology

G H

E. C. GORDON, A.B.,
B.S. in L.S.
Assistant in Library

R. L. GOULDING, Ph.D.
Superintendent of Demonstration School and Associate Professor of Education

S. GRAHAM, A.B.,
B.S. in L.S.
Assistant in Library

V. GRAHAM, M.A., M.S.,
Ph.D.
Associate Professor of Physiology

C. R. HAYDEN, B.S. in Education
Assistant Librarian

F. F. HAYNES, A.B.
Reference Librarian

C. P. HEINLEIN, Ph.D.
Professor of Experimental Psychology

M. F. HENRY, M.A.,
Assistant Professor of English

FACULTY DIRECTORY

N. W. GREEN,
B.S. in Commerce
Instructor in Commerce

A. L. GUENTNER,
B.S. in Commerce
Instructor in Commerce

H. HARRIN, M.A.
Critic Teacher and
Instructor in Education

O. S. HARRISON,
M.A., Ed.D.
Assistant Professor of
Education and Principal
of Demonstration
School

M. J. HAY, M.A., Ph.D.
Associate Professor of
Education

S. HERNDON,
M.A., M.R.E.
Instructor in English

M. R. HINSON,
M.A., Ph.D.
Professor of Education
and Director of
Graduate Division

D. L. R. HOFFMAN,
A.M., Ph.D.
Associate Professor of
Spanish and French

K. B. HOFFMAN, M.A.
Instructor in Chemistry

E. HOLT, M.S.
Assistant Professor of
Institution Economics

HIJKL

M. E. HOLWAY, A.B. in Education
Supervisor of Kindergarten

M. N. HOOD, M.A.
Instructor in Zoology and Bacteriology

H. HOWELL,
B.S. in L.S., M.A.
Cataloguer in Library

F. M. HUGHES
Instructor in Music

G. O. KOCH, A.B., M.M
Assistant Professor of Voice and Solfeggio

H. KURZ, M.S., Ph.D.
Professor of Botany

M. T. KURZ, M.A
Instructor in English

O. LARSON, M.A
Assistant Professor of Mathematic

FACULTY DIRECTORY

L. L. ILSEY, Ph.D.
Assistant Professor of
Political Science

M. D. IRISH,
M.A., Ph.D.
Associate Professor of
Political Science

J. E. JACOBI,
M.A., Ph.D.
Assistant Professor of
Sociology

W. H. JOUBERT, M.A.
Instructor in Economics

J. B. KELLEY, A.B.
Critic Teacher and
Instructor in Education

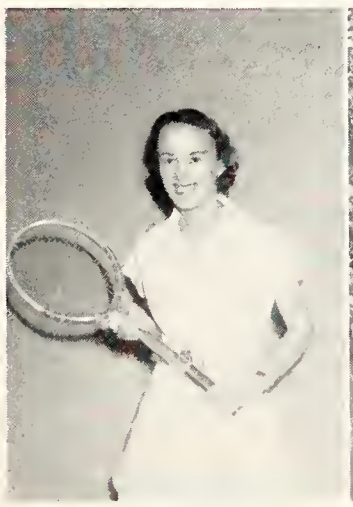

R. E. LEHMAN, B.S.
Instructor in Physical
Education

L. LESTER, A.M.
Associate Professor of
French

L. J. LEWIS,
A.M., Ph.D.
Professor of Chemistry

A. F. LIDDELL,
M.A., Ph.D.
Professor of Philosophy

H. D. LOUCKS, A.B.
Critic Teacher and
Instructor in Education

L M N O P

E. E. LYNN, M.A.
Instructor in Physics

G. C. MADSEN, M.A.
Instructor in Botany

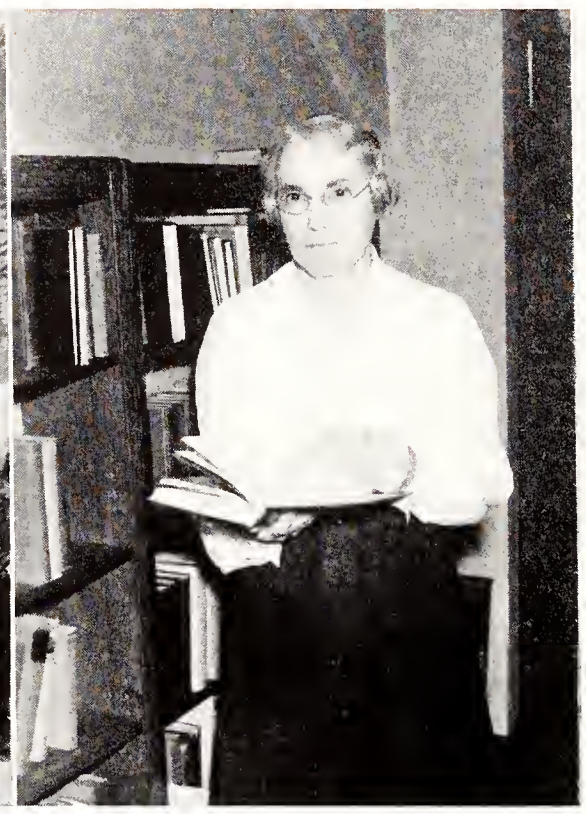

E. L. MATTHEWS, M.A.
Assistant Professor of Library Science

R. MATTICE, M.A.
Instructor in Economics

L. E. MILLER, M.A.
Instructor in English

R. D. MILLER, Ph.D.
Assistant Professor of Philosophy and Religion

K. W. MONTGOMERY, M.A.
Director of Physical Education

C. E. MOORE, M.S., Ph.D.
Associate Professor of Sociology
Director of Social Work

FACULTY DIRECTORY

M. M. MAYER, A.M.
Instructor in Physical Education

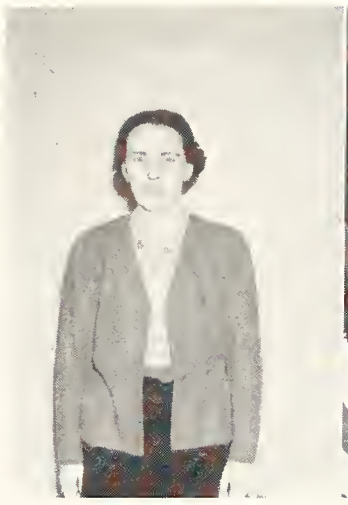

M. A. McCURDIE,
B.S. in Education
Critic Teacher and
Instructor in Education

I. McKINNELL, M.S.
Instructor in Chemistry

V. W. McLENDON,
B.S., Ph.D.
Instructor in Chemistry

M. M. MEGINNIS,
A.B., B.M.
Instructor in Voice

H. E. MOORE,
A.B., A.B.L.S.
Assistant Librarian

K. M. MOORE, M.A.
Assistant Professor
of Speech

M. E. MOOTY, M.A.
Instructor in Art

B. MOREHEAD, M.A.
Instructor in English

Z. L. PHIPPS, B. M
Assistant Professor of
Public School Music

PQRS

A. M. T. POPPER, M.A., Ph.D.
Assistant Professor of History

R. PRATHER, M.S.
Instructor in Geography

M. H. PRIOR, A.B. in Education
Critic Teacher and Instructor in Education

D. PURSE, M.A.
Critic Teacher and Instructor
Education

H. L. RICHEY, M.S.
Instructor in Textiles and Clothing

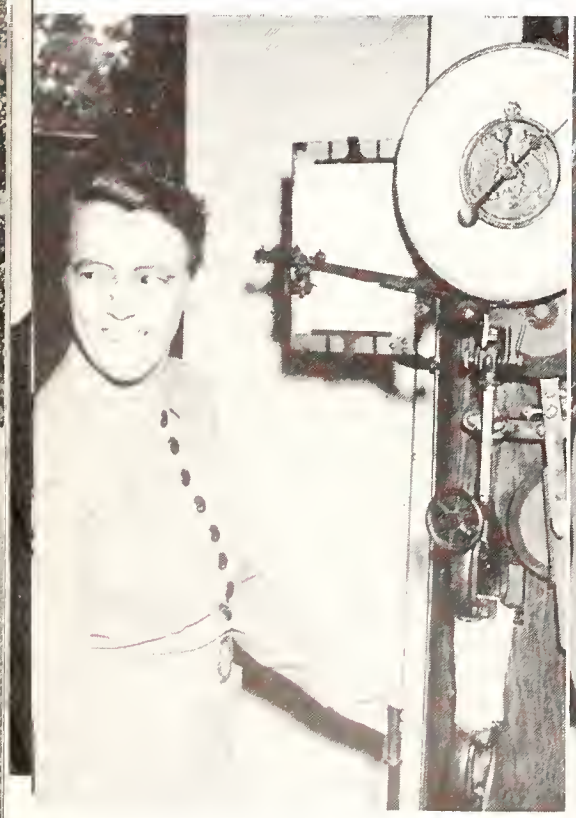

M. L. RICHEY, M.A., C.P.A.
Assistant Professor of Accounting

E. L. ROBERTSON
Associate Professor of Voice and
Director of Glee Club

C. ROGERS, Ph.D.
Associate Professor of Englisl

FACULTY DIRECTORY

M. S. PUTNAM, M.A.
Critic Teacher and
Instructor in Education

N. K. PYBURN,
M.A., Ph.D.
Assistant Professor of
Education

M. E. REEDER, B.M.
Instructor in Piano
and Piano Methods

H. F. RICHARDS
A.M., Ph.D.
Professor of Physics

L. RICHARDSON, A.M.
Librarian and Professor
of Library Science

W. H. ROGERS,
M.A., Ph.D.
Professor of English

C. B. SCARBOROUGH,
M.S.
Instructor in Psychology

O. F. SELLERS, M.M.
Assistant Professor of
'Cello and other
Instruments

M. B. SETTLE, M.A.
Instructor in Physical
Education

A. R. SEYMOUR,
M.L., Ph.D.
Professor of Modern
Languages

STUVW

D. S. SKIPPER, M.S.
Instructor in Education

V. L. SHORES, M.A., Ph.D.
Associate Professor of History

J. K. SMITH, A.M.
Associate Professor of Clothing and Textiles

H. R. STEPHENS, B.S.
Instructor in Physical Education
Demonstration School

J. TILT, M.S., Ph.D.
Professor of Physiological Chemistry and Nutrition

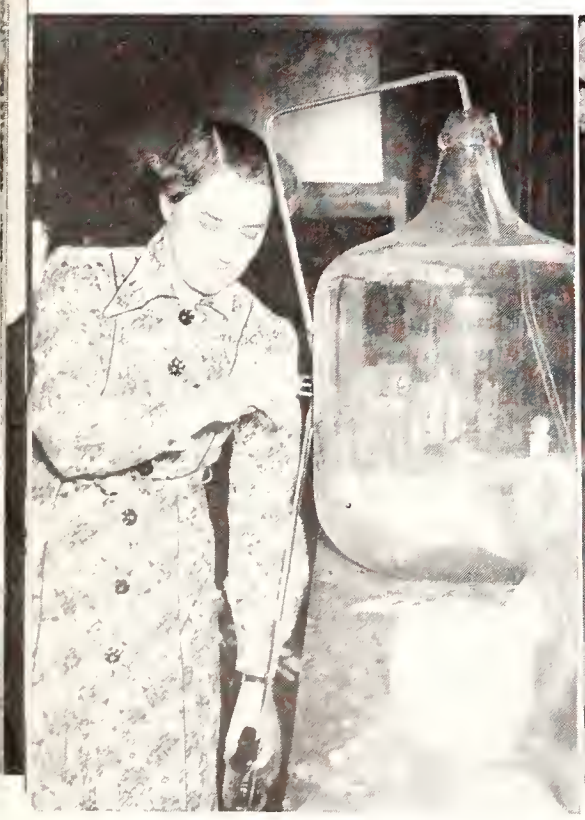

A. M. TRACY, Ph.D.
Dietitian, Professor of Institution Economics

F. R. TRYON, M.A.
Instructor in History

E. L. VANCE, A.M.
Associate Professor of English and Journalism

FACULTY DIRECTORY

H. A. STEVENSON, M.A., Ph.D.
Associate Professor of English

E. A. STILWELL, M.A.
Instructor in Public School Music and Class Voice

C. STRONG, B.M
Instructor in Public School Music and Critic Teacher

T. P. TEW, M.Ed.
Critic Teacher and Instructor in Education

S. E. TOMSON, A.B.
Instructor in Speech

L. VENABLE, A.M.
Associate Professor of Home Economics

G. VERMILLION, M.A.
Associate Professor of Chemistry

H. L. WASKOM
A.M., Ph.D.
Associate Professor of Psychology

E. W. WEST, A.M.
Associate Professor of Classics

S. P. WHITE, M. A., M. D. Ph.D.
Orthopedic Physician and Professor of Hygiene

W X Y Z

E. P. WILBURN, B.L.
Associate Professor of
Industrial Arts

B. B. WILLIAMS
B.S., B.A.E., M.A.
Professor of Art

N. M. WILLIAMS, M.S.
Instructor in Home Economics
and Supervisory Teacher
Demonstration School

S. WILLIAMS, M.A.
Instructor in Industrial Arts

M. E. WINSLOW, M.M.
Instructor in Piano

L. R. WITMER, Ph.D.
Assistant Professor
of Psychology

L. M. WYLY, B.S.
Instructor in Speech

A. L. YATES, A.B
Assistant Librarian

S. G. YOUNG, M.A.
Assistant Professor of
Economics

T. ZANDSTRA, Ph.D.
Assistant Professor of
Physics

Averill calls the reel

Holland, Conradi, and Dorman, receiving

After-dinner coffee—
Conradi, Liddell

Twosome—
Cason, Flowers

FACULTY FEATURES

STAFF OF DEAN OF STUDENTS

DR. OLIVIA N. DORMAN
Dean of Students

MISS KATHERINE WARREN
Assistant Dean of Students

MISS MAUDE FLOWERS
Director of Residence

DIRECTORS

Miss Clara Giese
Miss Anne Pope
Miss Ida Rowan
Miss Kathleen Gruppe
Miss Georgia McCorkle
Miss Mary Boatwright
Mrs. Melanie Turner
Mrs. Margaret Saynor
Miss Katherine Byrd
Miss Margaret Rogers

Mrs. Mary Grace Tyler, assistant Director to the Director of Residence

HOUSEKEEPERS

Mrs. Josephine Levy
Mrs. J. L. Akins

In Memoriam

Miss Rose Denham
July 23, 1868 — July 19, 1940

Dr. Frederick Clifton Moor
October 9, 1879 — February 18, 1941

Dr. Alban Stewart
January 14, 1875 — May 31, 1940

OUR C.G.A.

Because the students of Florida State College for Women desired to assume individually and collectively part of the responsibility for their own behavior in non-academic matters, a College Government association was established to bring about growth in character and power and to promote loyalty to the best interests of the College. Under an agreement between faculty and students, the college authorities stand pledged to support the association to the full extent of their power, and the association promises to cooperate with the president and faculty in maintaining a high standard of scholarship and life.

To the following girls were intrusted this responsibility during the 1940-41 school year: President, Cornelia Watson; First Vice President, Mart Pierson; Second Vice

GAVEL GALS

President, Ella Maude Jones; Third Vice President, Mary Pinckard Bryan; Chairman of Residence Halls, Wilma Johns; Chairman of Judiciary, Carolyn Mims; Secretary, Sue Chaires; Treasurer, Beryl Mitchell; Freshman Advisor, Elizabeth Linn; Chairman of Off-Campus Committee Nell Thompson.

The judiciary, under Chairman Carolyn Mims, consisted of two senior representatives, Lucille Walker and Betty Nickinson; three junior representatives, Paulette Nolan, Martha Stroberg, and Jan Wells; two sophomore representatives, Peggy Barker and Martha Ellen Hackl; senior officers Nell Thompson, Elizabeth Linn, and Wilma Johns; and one ex officio member, Cornelia Watson.

RESIDENCE HALLS COMMITTEE

Wilma Johns,
Chairman

Dorothy Guthrie
Martha Folsom
Evelyn Gordon

Margaret Booth
Virginia Stewart
Sarah King
Betsy Bragg
Ruth Asbury

OFF-CAMPUS COMMITTEE

Nell Thompson, Chairman
Lucille Arnold, Secretary
Jenn Gilbert

Mildred Jones
Elizabeth Miller
Chancey Oven
Anne Pierce

Jean Phillips
Blanche Saul
Pauline Simon
Jean Wood

Mart Pierson, president of Senate
Sue Chaires, secretary

Vivian Ahlsweh
Grace Bail
Lillian Bowness
Pat Brandt
Gene Bryan
Mary Pinckard Bryan
Louise Burger
Kathryn Camp
Sue Chaires
Louise Crosby
Mary Henry
Kitty Jo Hickman
Jean Holloway
Betsy Ross Howe
Elaine Hundertmark
Wilma Johns
Anne Jones
Ella Maude Jones
Elizabeth Linn
Mary Alice McNeill
Carolyn Mims
Beryl Mitchell
Sonia Mitchell
Dot Nickerson
Mary Frances Oven
Mart Pierson
Alice Price
Minnie Ratliff
Elizabeth Rogers
Margaret Scott
Mary Lois Thomas
Nell Thompson
Avis Tucker
Cornelia Watson

The legislative work of the College Government Association is centralized in a Student Senate. This Senate is representative of the Students.

STUDENT SENATE

N S F A

Name—NATIONAL STUDENT FEDERATION OF AMERICA

Founded October 1, 1935

Sponsor: Dr. Shores

Mary Pinckard Bryan ..... Chairman
Margaret Painter ..... Senior Representative
Belle Yonge ..... Junior Representative
Nancy Kulp ..... Sophomore Representative

Membership is composed of the entire student body.

ORIENTATION COMMITTEE

Elizabeth Linn.....Freshman Adviser, Chairman of Orientation Committee
Helen Beals.....Chairman of Social Affairs
Gene Bryan.....Chairman of Attendance
Mary Carlton.....Chairman of Transfer Counselors
Kitty Jo Hickman.....Chairman of Freshman Elections
Elaine Hundertmark.....Chairman of Freshman Bulletin
Kathleen McCarthy.....Chairman of Freshman Tables
Betty Nickinson.....Chairman of Sophomore Assistants
Blanche Saul.....Chairman of Off-Campus Counselors
Avis Tucker.....Chairman of Day Student Counselors
Edith Williams.....Chairman of Group Constancy
Leora Pruitt.....Secretary

ORIENTATION COUNSELORS

Elizabeth Linn, Freshman Adviser, Director of Counselors

Barbara Albright
Anne Alfriend
Mary Katherine Allissandratos
Audrey Atherton
Betty Baggs
Clara Bassett
Helen Benton
Mary Lila Bibb
Theo Blalock
Suette Blanding
Audrey Bolton
Martha Brandon
Naomi Brauer
Nell Bryan
Mary Carlton
Doris Carter
Lenore Cohen
Peggy Cook
Evelyn Cox
Peggy Currie
Mary Sue Daniel
Elizabeth Essard
Katheryn Galt
Mary Geiger
Jane Godby
Lois Gunn
Cecelia Harper
Margaret LeCelle
Virginia Lee
Ada Jane Lewis
Peggy Lowe
Norma Lee McCree
Sara McIntosh
Elizabeth Mountain
Peggy Oldham
Ann Post
Katherine Quinby
Claude Anne Rhodes
Ann Sanders
Blanche Saul
Gertrude Spettel
Dorothy Swanson
Sara Swanson
Virginia Tacker
Tam Thomas
Peggy Thornton
Margaret Tilgham
Barbara Trafford
Avis Tucker
Mary Evelyn Wooten
Amanda Zewadski

The purpose of orientation is to acquaint new students with our college so that they may receive from it the most that it has to offer, and may in turn give it the best that they have.

Officers:
Chairman: Alice Price
Vice Chairman: Betty Lang

Secretary: Helen Hawkins
Treasurer: Alice Ludlam
Sponsor: Ella Maude Jones

The Sophomore Council shall act as a link between its class and the campus as a whole. Its members shall take the lead in developing and carrying out a well-rounded, constructive program of campus activities.

Mary Angas
Anne Arnold
Peggy Barker
Helen Beals
Barbara Binnicker
Martha Bostwick
Evelyn Butts
Annie Lee Cannon
Sue Chaires
Charlotte Cooper
Evelyn Anne Doyle
Frances Eckland
Jimmie Fain
Martha Ellen Hackl
Jean Hampson
Helen Hawkins
Mary Gray Holderman
Betsy Ross Howe
Nan Ingram
Helen Iserman
Virginia Hamilton Jones
Mary Alice Kirchner
Betty Lang
Alice Ludlam
Carol Marshall
Annette McFarlin
Joan Miller
Virginia Monroe
Dorothy Nodine
Madge Overcash
Alice Price
Aleene Pridgen
Elizabeth Rogers
Selma Schloss
Carolyn Stowell
Ruth Trott
Polly Venning
Diana Vergowe
Jane Watts
Nancy White
Edna Earle Wilson
Wayles Wood

SOPHOMORE COUNCIL

We're leaving.

SENIOR CLASS OFFICERS

Pat Brandt, President
Anne Lane, Vice-President
Elizabeth Miller, Secretary
Anne Pierce, Treasurer

Martha Murphy, Parliamentarian
Nellie Loyless, Athletic Manager
Anne Jones, Representative to Senate
Dot Nickerson, Representative to Senate

SENIOR CLASS HISTORY

1937:

Whoever first remarked about the "pond'
Had never seen a college-freshman panic.
We came; we saw; we turned to run back home.
This place was positively oceanic!
Then kind "blue jackets" came and saved the day,
They showed us where to go and what to do.
Within a month we thought we owned the place
And gloried in traditions we found new.
We watched Investiture with wondrous eyes.
Odd-Even games and Torch Night followed then —
And lo! before we knew it came exams
Our first encounter with that awful sin.
We struggled through and managed to stay sane
And when unsatisfactories came out
We thought we'd best elect a President,
And that was Martha Murphy's time to shout.
In March the most outstanding in our class
Were tapped by Sophomore Council, on the run.
Then quickly, oh how quickly, was it over —
And yet it seemed the year had just begun

1938:

Our Sophomore year was perfect from the start. —
The first day back—the upper-classmen air.
Martha Anderson became our President
When Lucille Walker had to leave the chair.
And then in Torch Night, recognizing freshmen —
And Sophomore Hop, that long-awaited dance,
And Sophomore-Senior breakfast, rising early —
All these our joy in college life enhanced.

1939:

Our Junior year! Our up and coming leaders!
Anne Jones became our President this time.
And after three long years of expectation
Impressive Mortar Boarders claimed our "prime."
This year was our first Junior-Senior Prom
(How nice to have the envy turned around!)
And then the Junior-Senior Kid party
Ridiculously gay in babies' gowns.

1940-41:

At last! The dignified, the noble Seniors.
Diminutive Pat Brandt was President.
Investiture — the Senior Christmas party —
The first pangs of departure evident.

Cornelia Watson headed C.G.A.
Our Chairman of Judiciary?—Caroline Mims
In quick succession then events flew by
And graduation wasn't quite so dim.
Then Junior-Senior Prom and Honors Day —
The annual Kid party on the grass,
And May Day and Cornelia Watson Queened—
Commencement just around exams at last.
At Class Day We passed on our Caps and Gowns,
At Baccalaureate dignity was rife —
Then one diploma—and a tassel tossed,
And "Pomp and Circumstance" and on to life!

Laura June Acker

Vivian Adams

Vivian-Marie Ahlsweh

Hilda Alagood

Helen Anderson

Mary Louise Anderson

Alice Armstrong

June

Vivian

Vivian

Hilda

Tootles

Carmen

Barbar

Mary Myers Alford

Carmen Alvarez

Barbara Anderson

Dorothy May Anderson

Martha Lou Austin

Elizabeth A. Baggs

Catherine L. Baker

tie Mae

Helen

Mary Louise

Dolly

Martha Lou

Betty

Kitty

Edna R. Baker

Mary E. Baker

Virginia Balkcom

Frances E. Battle

Beth Blair

Letitia S. Bond

Connie Booth

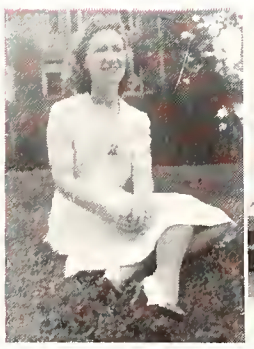

Edna

Mary

Virginia

Battle

Kitty

Amelia

Mae

Kathryn E. Baughn

Amelia Lee Black

Mae Black

Margaret Blaine

Lillian J. Bowness

Myriel M. Boyles

Patricia J. Brandt

Rusty

Beth

Letitia

Connie

Bonus

Myriel

Pat

Carolyn Brinson

Floread Brown

Carese A. Brown

Catherine G. Brown

Marjorie Bullard

Aline Burnett

Mary Louise Burns

Carolyn

Brownie

Caruso

Cannonball

Mary Morrow

Gene

Margaret-Ma

Mary Morrow Brown

Eugenia Bryan

Margaret-Marie Bryant

Elizabeth J. Buckner

Nell H Burt

Miriam J. Bushell

Corinne M. Butler

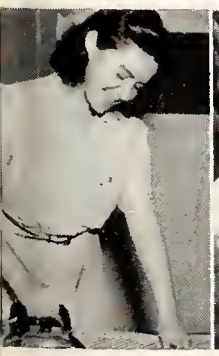

Elizabeth

Marjorie

Aline

Mary Lou

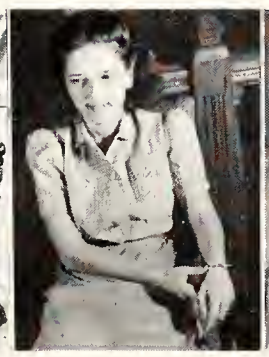

Nell

Miriam

Corkie

Kathryn N. Camp

Elizabeth M. Carnes

Mary E. Case

Josephine Castellano

Welda F. Christie

Marjorie M. Clayton

Margaret L. Clements

Damon

Betty

Mary

Nica

Alma

Edith

Mary

Alma Chalker

Edith Chason

Mary H. Chazal

Mabry Christian

Sarah I. Cody

Frances Cofer

Annette Cone

Mabry

Scooter

Marjorie

Margaret

Sarah

Frances

Annette

Irene Cone

Mary H. Connell

Evelyn L. Cox

Marie Crouch

Dorthy Daniel

Mary Elizabeth Daniels

Leta Elizabeth Davis

Irene

Mary

Evelyn

Marie

Ouida

Frances

Jessie

Ouida Hardy Cruce

Frances A. Cushing

Jessie S. Cyzycki

Lenora B. Dale

Neva May Davis

Isabel G. Day

Mary Virginia Day

Lenora

Dot

Mary Elizabeth

Elizabeth

Neva Mae

Isabel

Day-day

Margaret Deese

Dorothy Donnelly

Doris Dorner

Marguerite R. Dressler

Mary Kate Erwin

Rachel M. Erwin

Elizabeth L. Evans

Margaret

Dorothy

Doris

Sis

Martha

Ruth

Irene

Martha B Duncan

Ruth H. Dunsford

Irene Edwards

Frances E. Ellison

Allefair Everett

Marion E. Fernald

Berry Ferran

Frances

Mary Kate

Rachel

Betty

Allie

Marion

Betty Ann

Martha E. Folsom

Rozella Fuguitt

Sarah S. Fuller

Sara Gallemore

Virginia Gnann

Mary Louise Gordon

Myra Greenawalt

Martha

Rosie

Sarah

Sally

Genia

Mary Lou

Angel

Gloria Gammage

Linne Lou Gautier

Mildred L. Gibson

Jenn Gilbert

Mary J. Greenleaf

Eleanor H. Grenelle

Vicenta V. Guagliardo

Jenn

Genia

Mary Lou

Angel

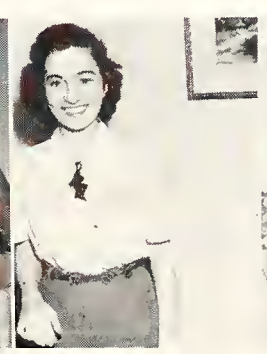

Mary

Eleanor

Vivian

Elodie Hale

Virginia I. Hamilton

Mae Hampton

Geraldine Harbeson

Margaret Christie Harrison

Meta E. Helms

Edna Sue Hendry

Elodie

Virginia

Mayo

Gerry

Chris

Eleanor

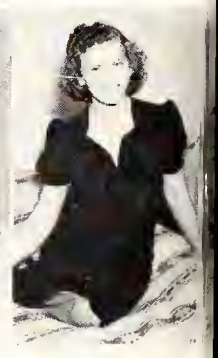

Margie

Christine Harbin

Eleanor B. Harrell

Marjorie H. Harris

Allison E. Harrison

Madge A. Henry

Mary A. Henry

Alice L. Hobson

Allison

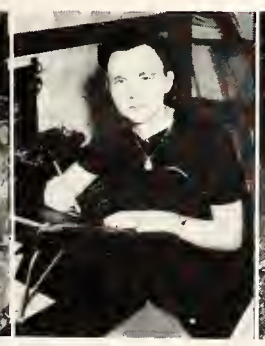

Margaret

Meta

Edna Sue

Madge

Little Henry

Hobbie

Patricia K. Holbert

Lucy Beth Holding

Jean I. Holloway

Louise Horne

Nona L. Irwin

Phoebe M. James

Anne Jewett

Patty

Lucy Beth

Jean

Louise

Imogene

Peggy

Lilliar

Imogene L. Howard

Margaret L. Hunter

Lillian Huntley

Selma Hyman

Wilma R. Johns

Eugenia Johnson

Gladys E. Johnson

Selma

Nona

Phoebe

Anne

Wilma

Ge-Ge

Gladys

Anne Jones

Frances F. Jones

Mildred M. Jones

Frances Jordan

Leota Kirkpatrick

Penelope L. Knox

Anna W. Kurtz

Jonesey

Speedy

Mildred

Frances

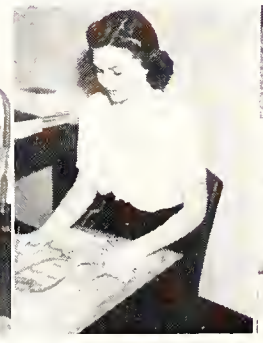

Roxilu

Lucille

Eleanor

Roxilu Kelton

Lucille M. Ketterer

Eleanor King

Holloway Kinney

Mary Jane Lambeth

Ann R. Lane

Betty Langston

Holly

Kirk

Penelope

Anna

Mary Jane

Ann

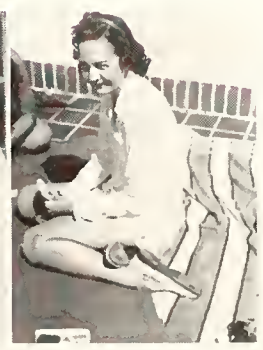

Betty

Lucy Lester

Ada Jane Lewis

Eleanor Lewis

Rudine M. Light

Virginia L. Loughnot

Cona R. Loyless

Nelle Loyless

Lucy

Jane

Eleanor

Rudy

Ibbie

Marcia

Katie Ma

Elizabeth Linn

Martha M. Lipshitz

Katie Mary Logan

Theresa N. Loper

Frances R. Lytle

Rosalee Malphurs

Velora V. Manning

Resa Nell

Virginia

Cona

Nellie

Frances

Rosalee

Velora

Evelyn Marsh

Marjorie May

Mary Ann McCalla

Kathleen McCarthy

Mattie Lou McKinnon

Anne V. McMorris

Mary Alice McNeill

Evelyn

Marjorie

Mary Ann

Kathleen

Jeanne

Mudge

Mary

Jeanne McDowell

Margaret Ann McGarry

Mary F. McGehee

Sarah H. McGill

Lydia A. Mead

Sylvia A. Meares

Dorothy G. Miller

Sarah

Mattie Lou

Speedy

Mary Alice

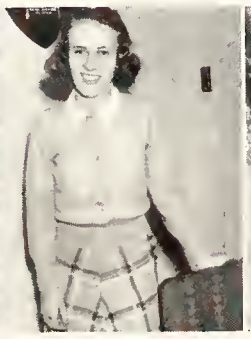

Lydia Ann

Sylvia

Dot

Elizabeth M. Miller

Carolyn C. Mims

Beryl B. Mitchell

Dorothy Mitchell

Marguerite A. Mooney

Elizabeth B. Moore

Ruth Love Morrow

Lib

Mimsy

Beryl

Topsy

Sonia

Bruny

Dorothy

Sonia Mitchell

Brenelle Mobley

Dorothy M. Moe

Delia Montero

Dea W. Neal

Josephine H. Neel

Mary Elizabeth Neely

Delia

Marguerite

Lib

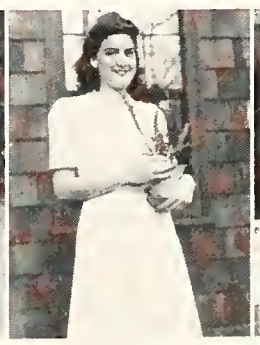

Ruth Love

Dea

Josephine

Mary Elizabeth

Marjorie E. NeSmith

Jean K. Nicholson

Dorothy M. Nickerson

Betty Nickinson

Roberta Padgett

Margaret Painter

Frances E. Palmer

Marjorie

Jean

Nicky

Mabel

Betty Nick

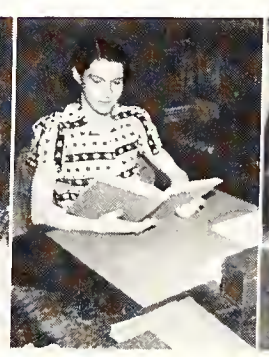

Sara

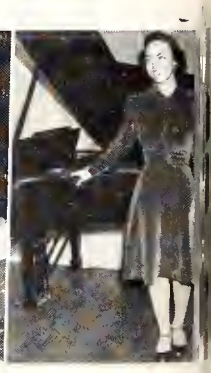

Mary Beth

Mabel Nihoul

Sara N. Nooney

Mary Beth O'Steen

Mary Louise Pack

Louise L. Patterson

Betty Pearlman

Virginia Perry

ary Lou

Bertie

Painter

Frances

Lou

Betty

Virginia

Julia M. Peters

Emily S. Philips

Jean Phillips

Anne H. Pierce

Alice A. Proctor

Catherine B. Quinby

Minnie Ratliff

Petey

Emily

Jean

Anne

Mary

Edna

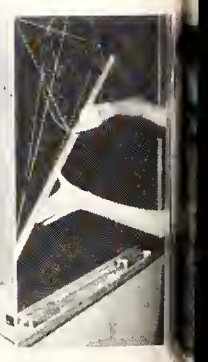

Virgin

Mary O. Pinckney

Edna M. Pittman

Virginia C. Pouncey

Jane Price

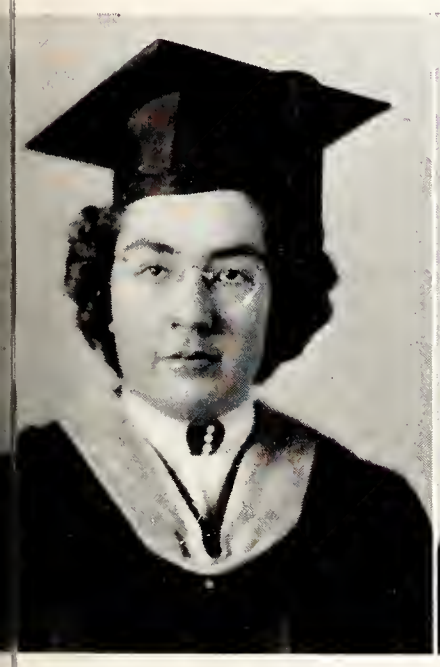

Dorothy A. Reynolds

Roberta C. Rhyne

Beth Rickards

Jane

Alice

Catherine

Minnie

Dot

Roberta

Puff

Mary Rinehart

Mary Elizabeth Rivero

Virginia Roberts

Patricia Ross

Sibyle Sanders

Harriett J. Sarvis

Marguerite Schaller

Mary

Bebe

Virginia

Patty

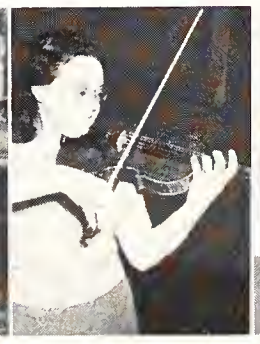

Rousie

Estelle

Chris

Virginia A. Rouse

Estelle Rubin

Christine Russ

Lillian Sample

a Mary Scharfschwerdt

Pauline Schulte

Betty Rose Scott

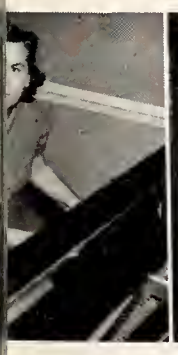

Lil

Sibyle

Harriett

Peggy

Ida

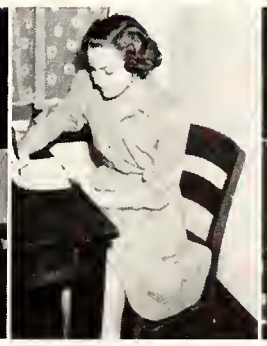

Pauline

Betty Rose

Margaret M. Scott

Alvah E. Shaw

Sara M. Sheldon

Geraldine R. Shive

Mary Catherine Smith

Elizabeth Snider

Betty M. Starck

Midge

Alvah

Sarah

Gerry

Eleanor

Polly

Betty

Eleanor C. Shuman

Pauline Simon

Betty Slemons

Marjorie Smith

Eloise Steele

Addie Louise Stephens

Alma Louise Stephens

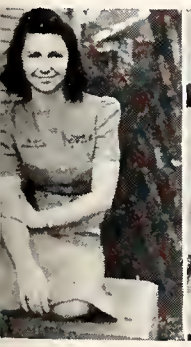

Margie

Mary Catherine

Elizabeth

Betty

Eloise

Addie

Stevie

Grace Stephenson

Virginia I. Stewart

Ruth Stokes

Amelia D. Stone

Dorothy M. Swanson

Geraldine F. Thomas

Jewell Thomas

Grace

Virginia

Ruth

Amelia

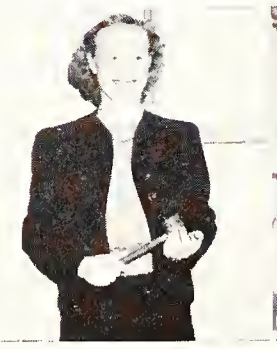

Miriam

Fud

Mary

Miriam E. Stuckey

Freddie Lu Suhr

Mary H. Suhr

Barbara G. Sutton

Nell L. Thompson

Ola Belle Tillman

Ruth Torres

Barbara

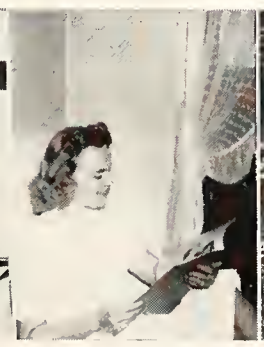

Dot

Jere

Jewell

Nell

Ollie

Egypt

Barbara M. Trafford

Frances Trantham

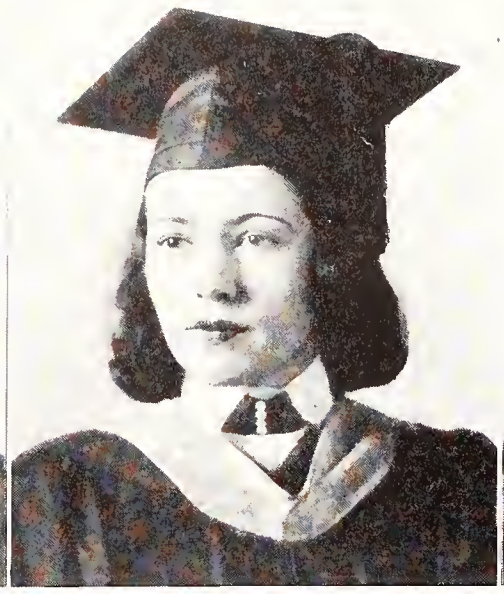

Julia R. Triplett

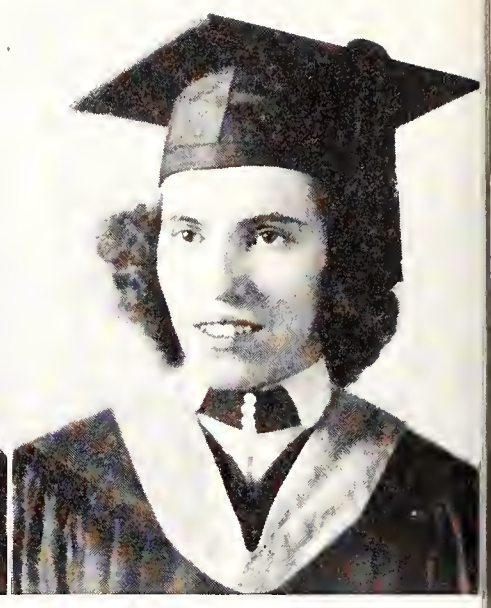

Evelyn E. Uhrhan

Ella Wakefield

Lucille L. Walker

Mary Carolyn Warren

Taffy

Panky

Judy

Evelyn

Ruth

Virginia

Esther

Ruth J. Uhrhan

Virginia Vaughan

Esther E. Veal

Dorothy Wagner

Cornelia A. Watson

Joan B. Weaver

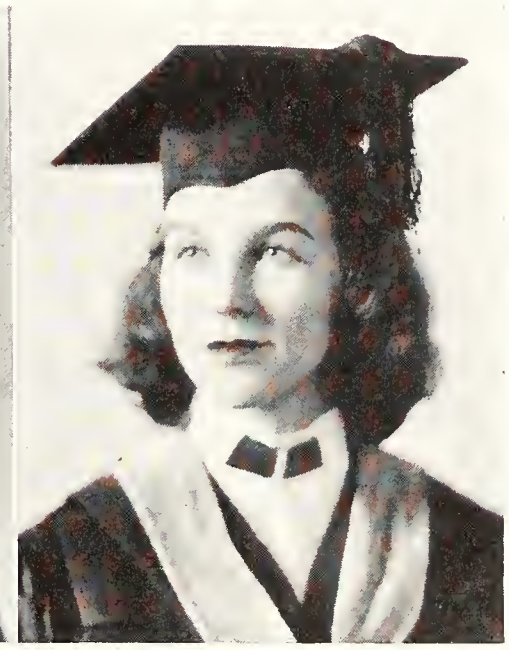

May P. Weltner

Dorothy

Ella

Locie

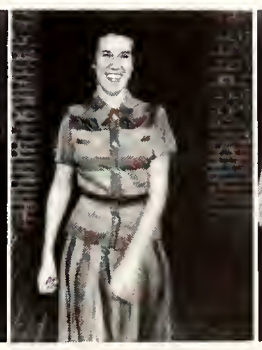

Mary Carolyn

Cornelia

Joan

May

Helen L. Weseman

Nancy White

Nancy W. White

Martha L. Whitehurst

Elizabeth A. Williams

Ruth E. Williams

Florence E. Willis

Helen

Nancy

Nancy W.

Whitey

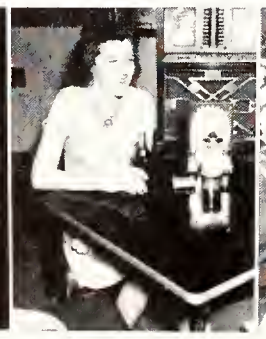

Joanne

Louise

Elizabeth

Joanne Whitney

Louise H. Whittier

Elizabeth Whittington

Edith M. Williams

Suzanne Wilson

Tybell Wittenstein

Mary Evelyn Wooten

Edith

Anne

Ruth

Tops

Susie

Tybe

Mary Evelyn

Sarah L. Worth

Hannah O. York

Dorothy M. Young

Sarah

Hannah

Dot

We have another year.

JUNIORS

Mary Frances Adamo

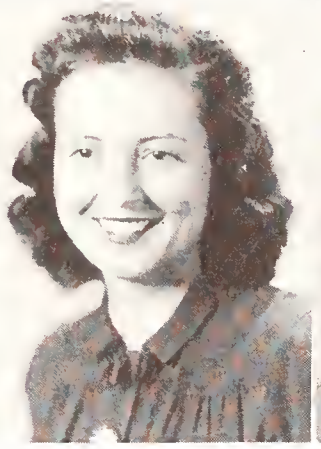
Vivian Adamo

Barbara L. Albright

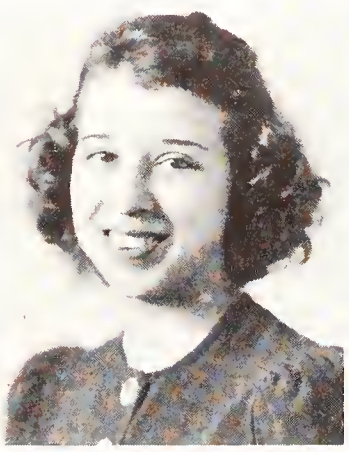
Anne Alfriend

Katherine Alissandratos

Betty Allred

Jamie A Allred

Alma Louise Anderson
Emily Barrow

Lucile Arnold
Sarah Bedsole

Ruth Asbury
Clara Bassett

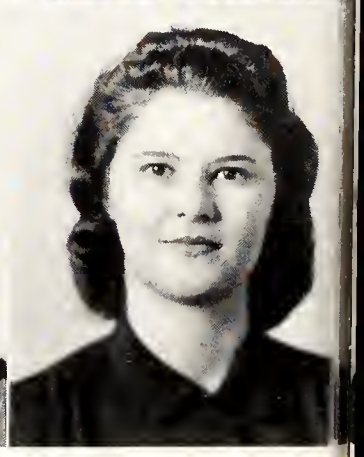

Peggy Schemer

Edith V. Seiver
Anne P. Sollar

Sadie Shaw
Gertrude E. Spettel

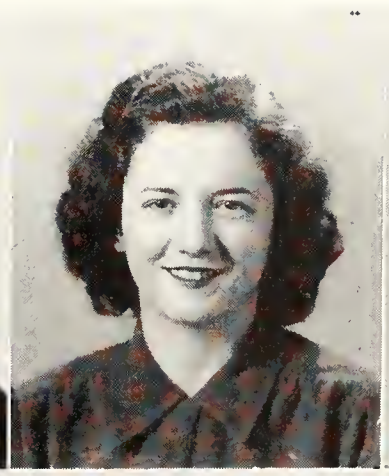

Mary Shuman
Mary Stafford

Rosalie Siegel
Rae M. Stein

Dorothy E. Sims
Gwen Stephenson

JUNIORS

Toi C. Strickland

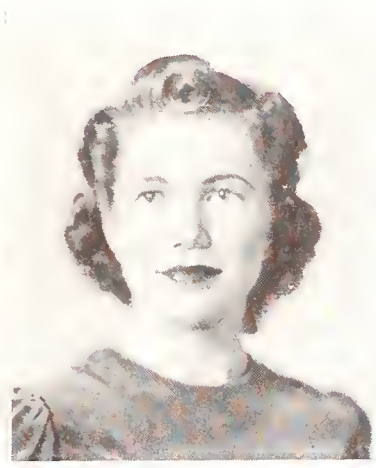

Martha Stroberg

Anne Sutherland

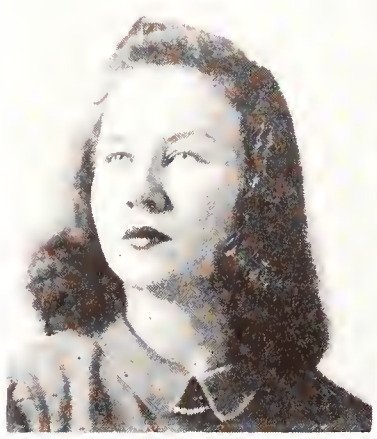

Theresa Sullivan

Sara Swanson

Myra Swindell

Virginia C. Tacker

Sara Tepper
Peggy Thornton

Clara Mae Terrill
Margaret Tilghman

Jeannette Tharp
Mary N. Townsel

GRACE BAIL, President

Edith Rose Aly

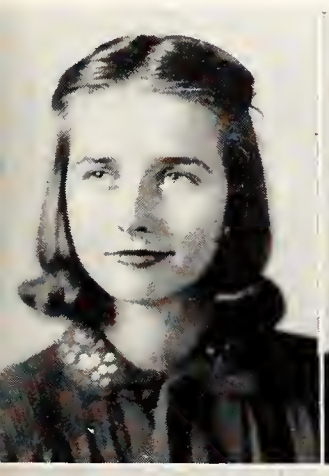

Georgia Askew

Audrey Atherton

Mary Louise Atkinson

Grace Boil

Helen Ballou

Catherine Bellas

Helen Benton

Marylila Bibb

Caroline Bird

Theo Blalock

JUNIORS

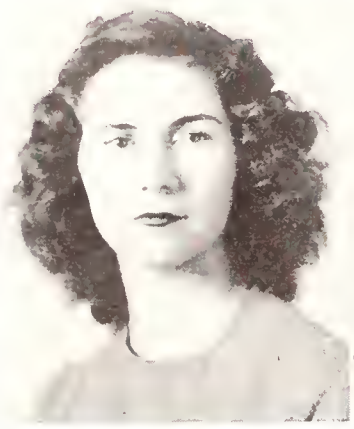

Suetta Blanding

Audrey Bolton

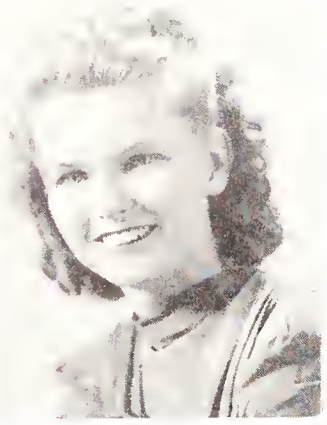

Mary Louise Bonniwell

Eunice Marie Booth

Margaret Booth

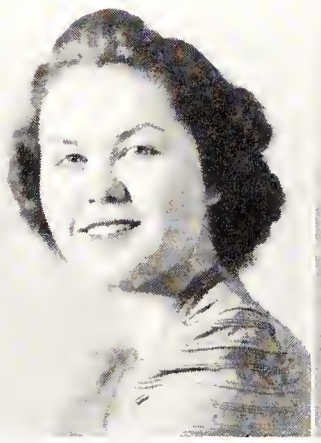

Martha Brandon

Naomi Brauer

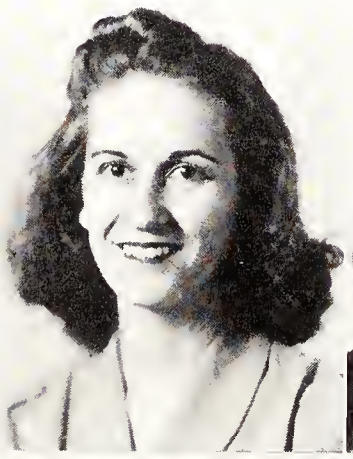

Mamie Nell Bryan

Mary Pinckard Bryan

Sarah Duke Bryant

Betty Louise Capplemen

Mary Ellen Carlton

Doris Carter

ANNE ALFRIEND, Vice President

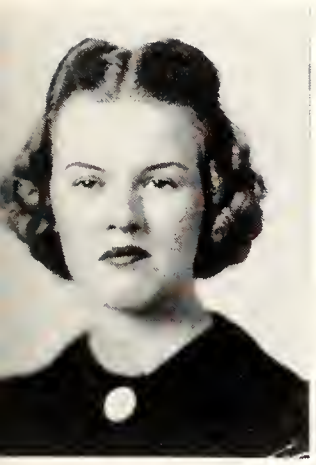

Mary Dana Brown

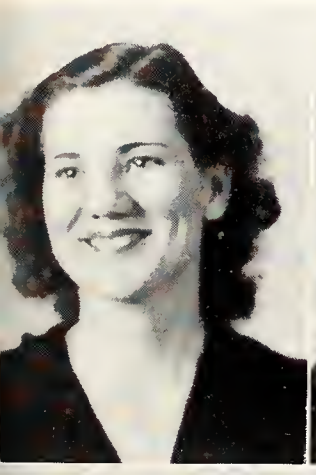

Evelyn Buettner

Louise Burger

Nina Pearl Bush

Wanda Byrd

Judy Campbell

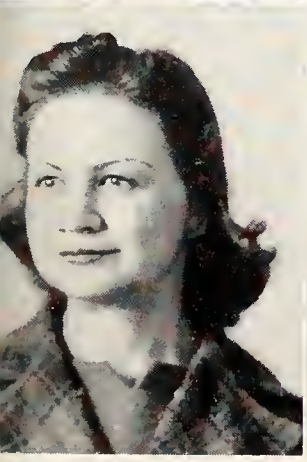

Caroline Choate

Blanche Clark

Virginia Clark

Ellen Louise Clements

Virginia L. Clower

JUNIORS

Carmen Constantine

Peggy Cook

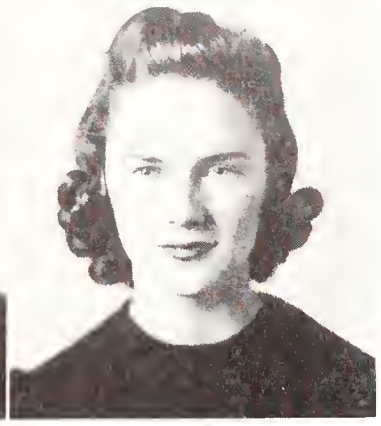

Lois Cooper

Jean Copeland

Lizzie Mae Cowen

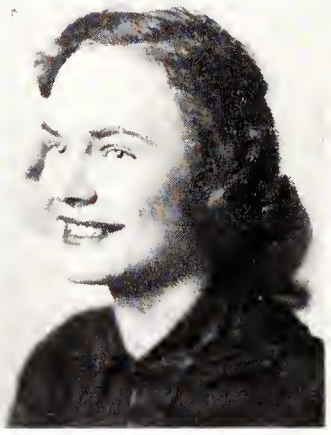

Bonnie Craig

Louise Crosby

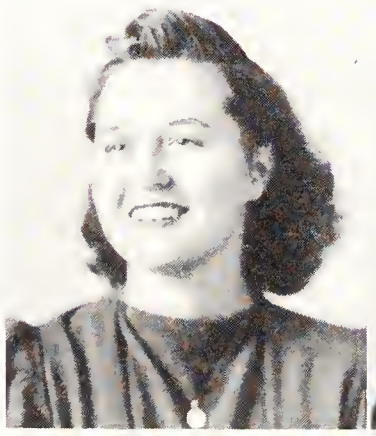

Ethel Crown

Margaret Curry

Emmett Curtis

Esther Davis

Helen Anita Davis

Juliana Davis

DOROTHY HUGHS, Secretary

Mary Kathryn Cross

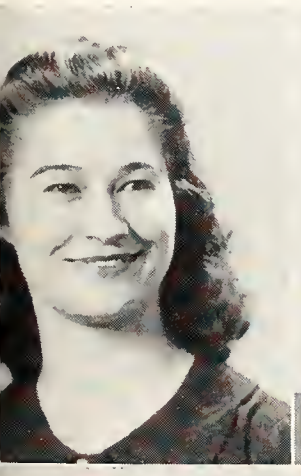

Marline Dale

Pauline Dale

Mary Sue Daniel

Jean Daniells

Margaret Davidson

Martha Davis

Mary Ellen Dean

Mary Brice Deaver

Lenoir Dekle

Audrey de la Rua

JUNIORS

Olive Dell

Marguerite Diaz

Betty Dumont

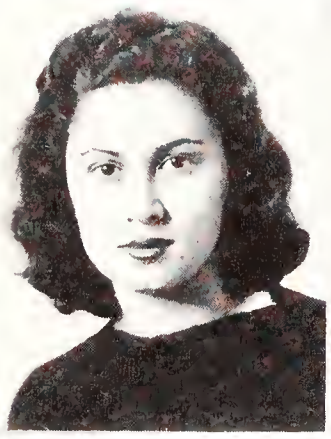

Mary Duncan

Sara Duncan

Virginia Dunn

Ann Eberhardt

Elizabeth Ezzard

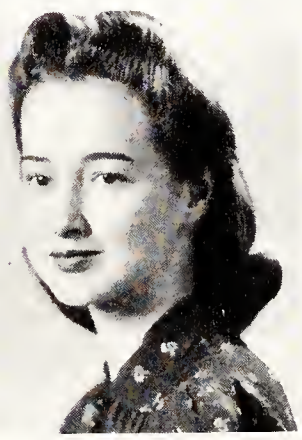

Jeanette Faulds

Jeanne Felkel

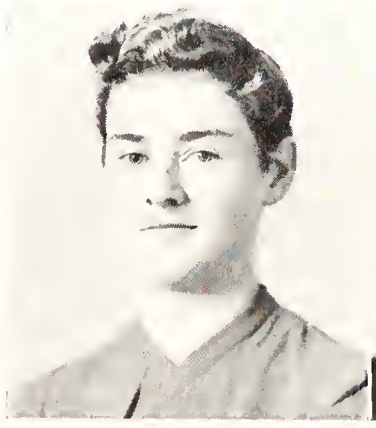

Eleanor Gandy

Mary Gause

Hilda Garcia

JEAN WOOD, Treasurer

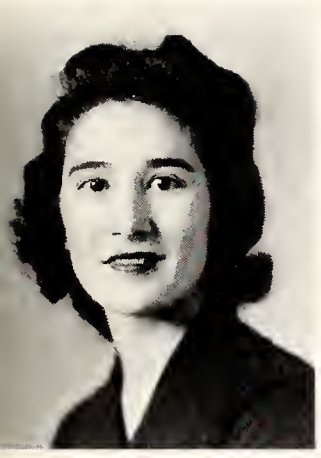

Helen Emmanuel

Ruth Ferguson

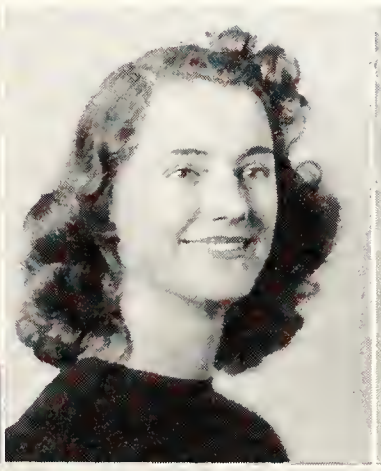

Martha Fokes

Mary Clair Foster

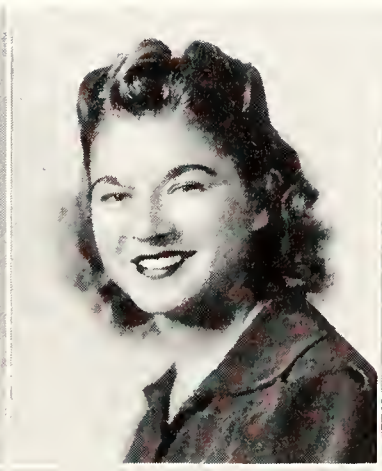

Irene Fremd

Kathryn Galt

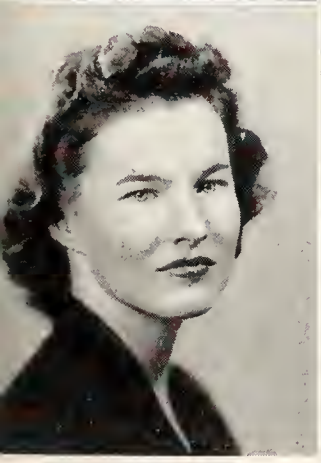

Irene Garrett

Mary Geiger

Sara Margaret Geiger

Adele Gleason

Rosalie Glickman

JUNIORS

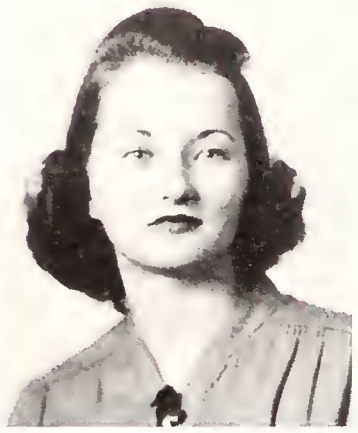

Sarah Godard

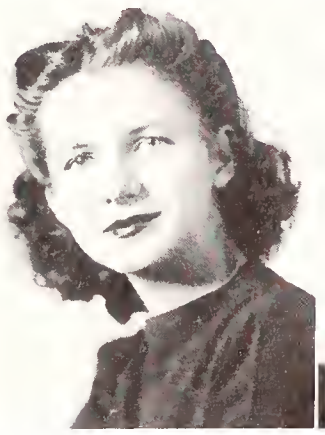

Jane Godbey

Kathryn Goodroe

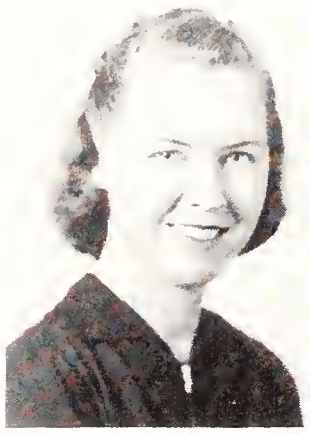

Coleta Griffing

Elizabeth Griggs

Carolyn Griner

Kathlee Guest

Dorothy Guthrie

Miriam Guy

Esther Hack

Margaret Hearin

Helen Henley

Dorothy Hickman

LUCILE ARNOLD, Parliamentarian

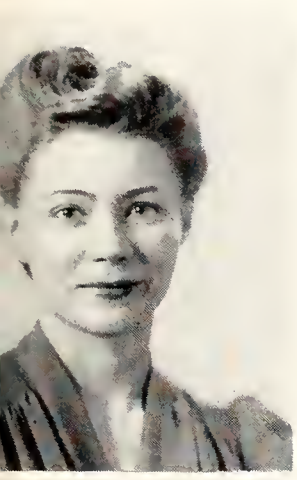

Lois Gunn

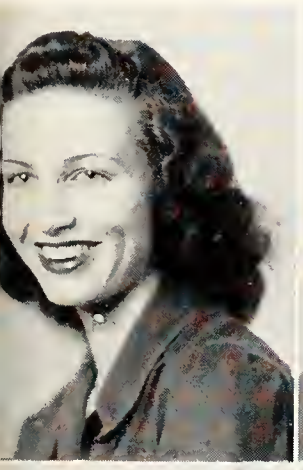

Sydney Ann Haley

Marguerite Hamilton

Mary Celeste Hardee

Cecelia Harper

Enid Hartshorne

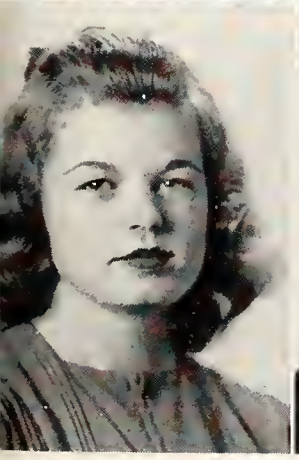

Florence Hield

Tiny Hope Hines

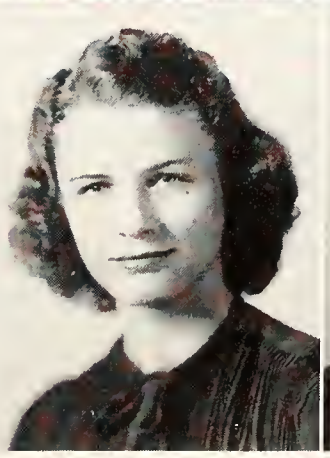

Mamie Hogan

Melissa Holman

Sarah Hopkins

JUNIORS

Frances Howze

Dorothy Hughs

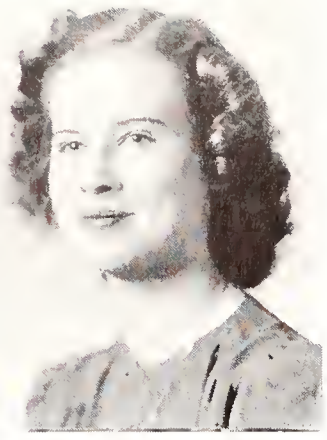

Mable Hughes

Elaine Hundertmark

Elizabeth Hunter

Davene Hunter

Lillian Huss

Bettye Jane Hyatt

June Francis Inman

Elizabeth Jacobi

Ella Maude Jones

Jacqueline Kemp

Sarah Margaret Kir

MARY JANE MEDLIN, Athletic Manager

Margaret Hutchinson

Gwendolyn James | Selma Jenkins | Carolynn S. Johnson | Janie Ruth Johnson | Thelma Johnson

Margaret E. La Celle | Carrie Louise Lee | Margaret Lee | Martha Jay Lee | Sadie Lee Lentz

JUNIORS

Oledieth Lewis

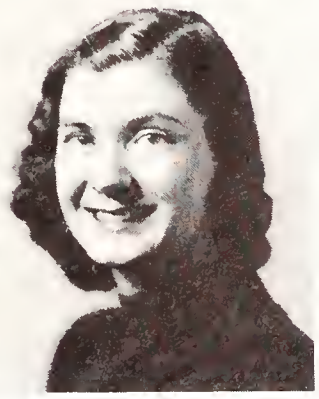

Louise C. Lisk

Myrtis A. Louque

Florence Lutz

Edna E. Malakowsky

Ruth McCain

Jane A. McCay

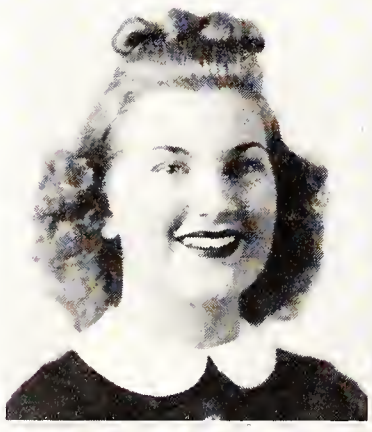

Jane P. McCloskey

Norma Lee McCree

Mary Lou MacGowan

Jayne Mendenhall

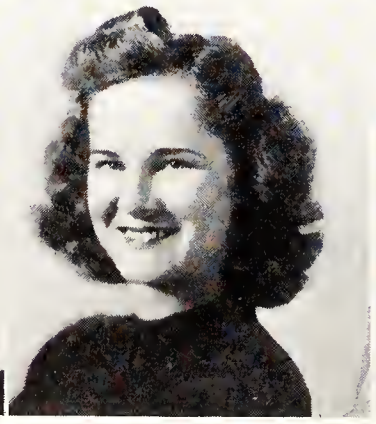

Elizabeth Miller

Margaret M. Miller

TRIXIE CROSBY, Representative to Senate

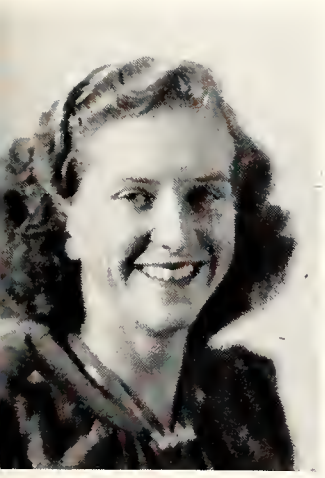

Ruth McClain

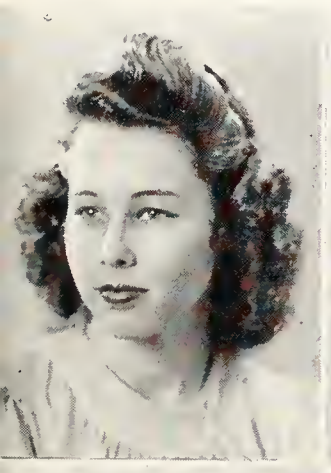

Mary Fay McClanahan

Sara Catherine McIntosh

Audrey C. Means

Claire C. Means

Mary Jane Medlin

Muth Miller

Minnie Lu Moore

L. Elizabeth Mountain

S. Winonah Murphy

Christine Needham

JUNIORS

Betty Nelles

Mary Frances Oven

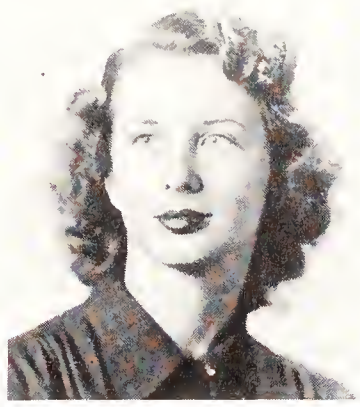

Betty Jane Oxer

Norma C. Oxley

Caroline E. Painter

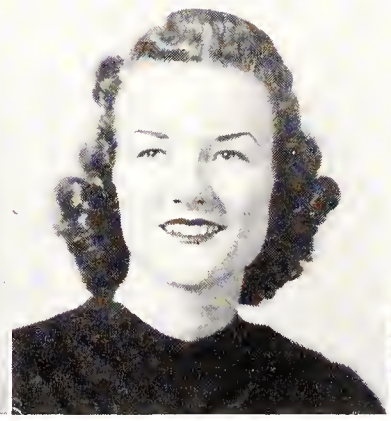

Gene Parkhill

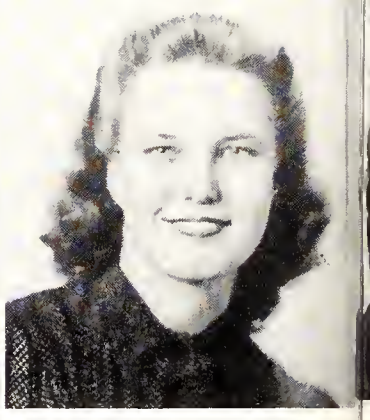

Agnes S. Parramore

Ruth M. Pearce

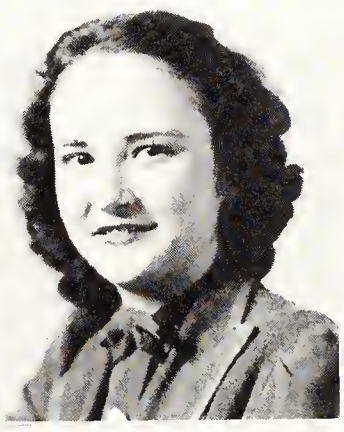

Ina Grace Perry

Rosalee Perry

Ann R. Post

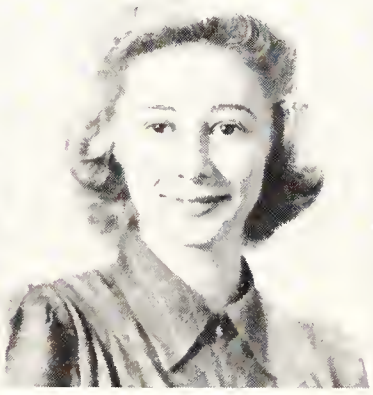

Jean M. Povey

Mary Prowinsky

CHANCEY OVEN, Representative to Senate

Edith Patterson

Edith G. Pfarr

Naomi Philbeck

Louise Phillips

Mart Pierson

Muriel Poole

Leora Pruitt

Vivienne E. Rainey

Claud Anne Rhodes

Mayzel E. Rice

Susan A. Robinson

JUNIORS

Frances L. Rogers

Grace Rushing

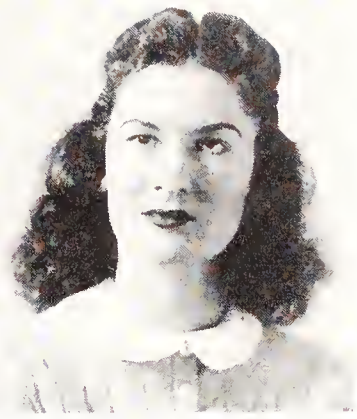

Anne Safay

Betty Sue Sagvold

Ann E. Sanders

Mary Lou Sappington

Blanche Saul

Dorothy Scheppe

Amelia S. Schneider

Marjorie Scott

Mary Ellen Small

Frances E. Smart

Nell Smith

Betty Ann Taylor

Betty Thomas

Tam Thomas

Mary Lois Thomas

Virginia Thomas

Jonnie Thomasson

Avis Tucker

Martelle Turner

Pearle Tyler

Caroline Varn

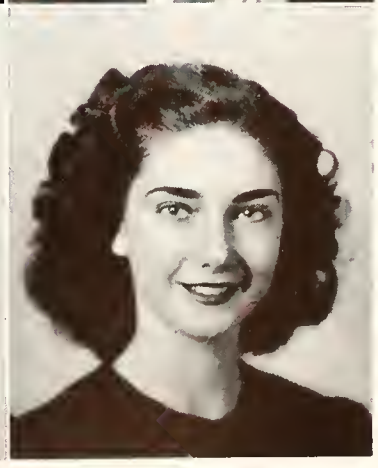

Sue W. Venning

JUNIORS

Helen M. Vogt

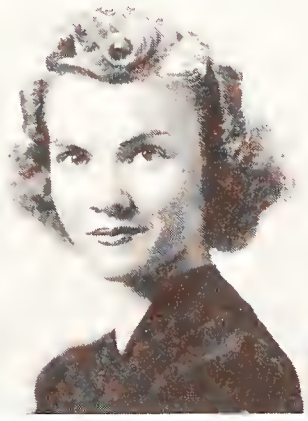

Marjorie L. Walling

Rhea Walz

Isobelle Waterhouse

Elizabeth Waterman

Elizabeth G. Weathers

Elizabeth Weaver

Janet Wells

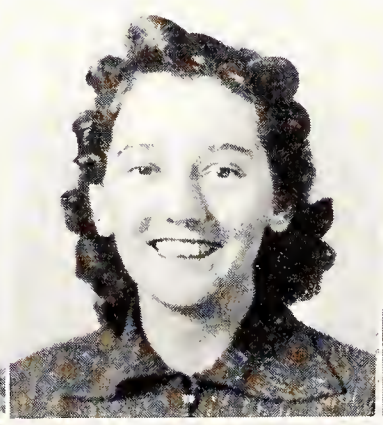

Dorothy A. West

Mary Marie Wherry

Rex Todd Withers

Sadie Witherspoon

Jean Wood

Marion E. Webster

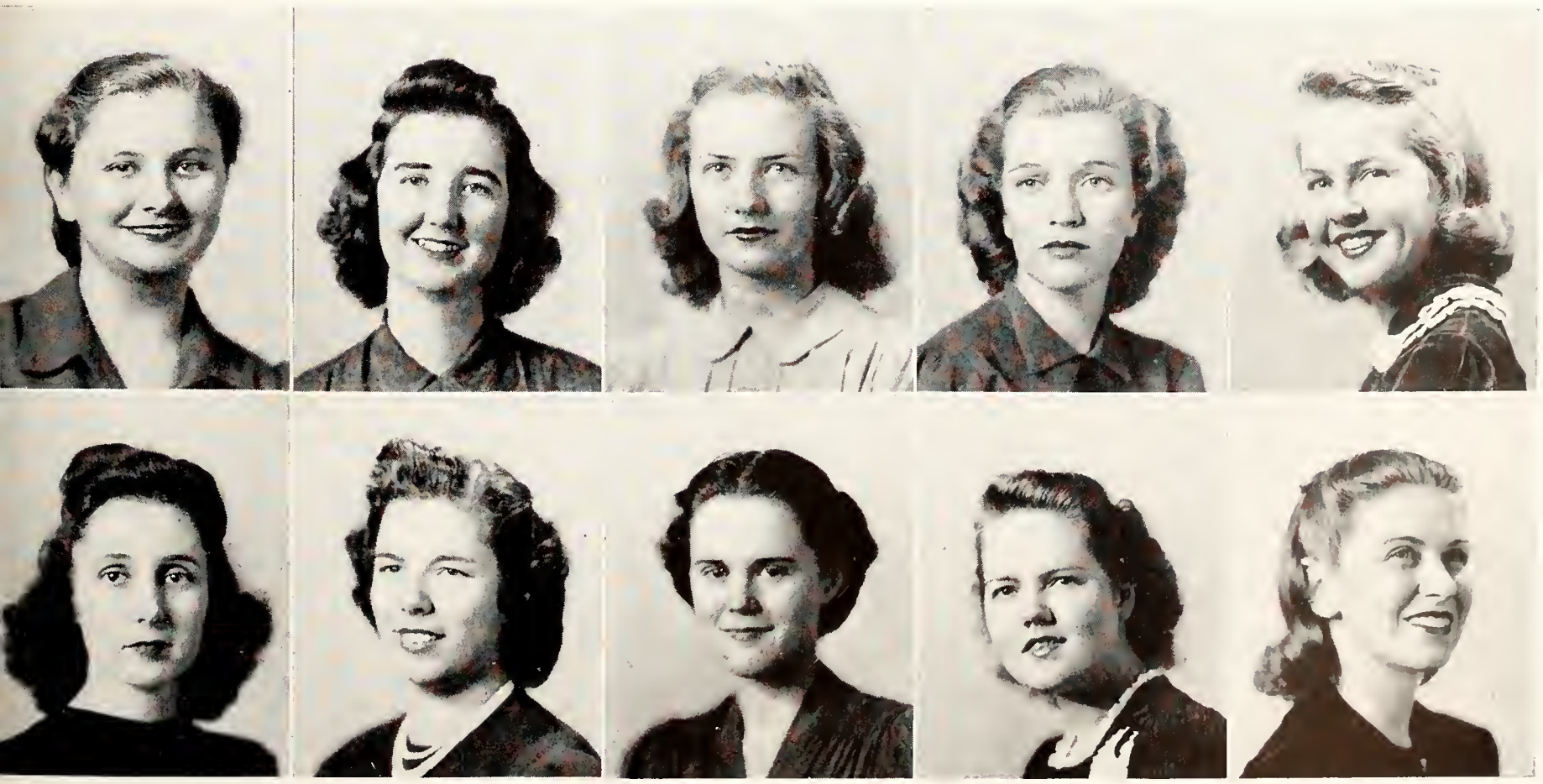

Clara White

Monterey Whittlesey

Ann Wilkinson

Jean Williams

Elsie Willits

Mary Evelyn Wooten

Johnnymae Wright

Elizabeth Yancey

Nell Yon

Belle P. Yonge

NAMES OF STUDENTS WITHOUT PICTURES

Emma K. Adams
Mary Catherine Adams
Mollie E. Albritton
Ida F. Allen
Carrie L. Anderson
Helen E. Anderson
Louise Archer
Eugenie J. Argintar
Helen Armistead
Barbara Ash
Mary Josephine Ashmore
Dorothy M. Austin
Amelia E. Bagwell
Marjorie M. Baker
Mary E. Baker
Ellen Louise Baldwin
Charlotte Balkom
Doris E. Ballard
Sara V. Barden
Mary E. Barksdale
Catherine Frances Barnes
Louise M. Barton
Miriam E. Bass
Lucille Bassett
Ida L. Bateman
Ilota Beall
Carrie E. Beane
Sarah Bedsole
Catherine N. Bell
Mary Catherine Bellas
Elvira Bellon
Harriet Benson
Kate Benton
Kathryn C. Benis
Lois L. Bishop
Mae F. Black
Ann Blount
Dorothy Ann Boddie
Betty Bolling
Bertha H. Bond
Letitia J. Bond
Mary Louise Bonniewell
Vivian C. Booth
Edna Irma Borschel
Claudia N. Boutha
Lita Bowles
Patricia K. Boyd
Gwendolyn Boyett
Doris J. Boyle
Marjorie L. Boynton
Charlotte Bradley
Betty Bragg
Shirley F. Braverman
Anna K. Briese
Winifred Briggs
Frances B. Brodes
Ethel E. Brown
Ruth Browning
Kathryn A. Bryan
Mae Bryan
Mary Louise Bryan
Dorothy H. Buchanan
Elizabeth J. Buckner
Catherine H. Buie
Beverly B. Burhams
Mittie Aline Burnette
Mary June Burnside
Nina Pearl Bush
Martha Eleanor Byrnes
Helen J. Caldwell
Genevive P. Calhoun
Aurora Cammarota
Ronda G. Campbell
Ruth E. Campbell
Florine P. Canady
Patricia E. Carroll
Hilda W. Carter
Margaret L. Carter
Jean E. Cary
Dawn Castle
Mary E. Cater
Agnes I. Cates
Harriet Chance
Clara E. Chason
Janette M. Cheney
Naomi K. Cheney
Caroline N. Choote
Blanche Clark
Lucille E. Clark
Sara S. Clark
Virginia A. Clark
Anne Cleveland
Mary E. Cochley
Shirley J. Coen
Audrey F. Coggins
Dorothy R. Cohen
Lenore B. Cohen
Lucy E. Cole
Ruth W. Coleman
Charlotte E. Collins
Eileen Collins
Margaret Collins
Vernelle Collins
Mary B. Colvin
Annette Cone
Irene Cone
Nellie Mae Cone
Mary Conniff
Binnie E. Cooper
Helen M. Cooper
Lois M. Cooper
Lorraine S. Cottrell
Mary Louise Cowart
Bonnie F. Craig
Geraldine Crawford
Mary Elizabeth Crawford
Carmen L. Crespo
Essie M. Crews
Margarett Crispe
Marion A. Crocker
Katherine D. Cuellar
Sarah B. Cunningham
Ruth Daniels
Frances K. Daughtrey
Elizabeth Davis
Emilty Davis
Jean P. Davis
Juliana S. Davis
Louise A. Davis
Beryl Mae Dawson
Elsie May Day
Mary Ellen Dean
Loraine M. DeClercq
Audrey de la Rua
Olive Dell
Frances Denney
Beverly Dew
Jacqueline Dew
Margaret L. Dexter
Jane E. Dille
Ione Donaldson
Margaret J. Doolittle
Vera K. Douglas
Evelyn A. Doyle
Eleanor H. Duke
Marie Evelyn Dulin
Betty Dumont
Frances W. Duncan
Roberta P. Dunlap
Rovana Clara DuParc
Allie Mae Durden
June M. Durnell
Doris L. Dyal
Nyna V. Dye
Janice K. Eckler
Helen J. Edson
Dessa Jane Ellis
Lamar Ellis
Nonnie Lee Elkins
Helen B. Emmanuel
Ola Dee Endsley
Lucy Lee Entzminger
Pearl Marion Ericsson
Elizabeth J. Esslinger
Carolyn E. Evans
Antoinette Farrior
Marion Fernald
Mary Fields
Mary Flecker
Daisy Folds
Margaret Folsom
Laura Foote
Elizabeth Ford
Helen Ford
Carrie Forehand
Francis Formley
Marion Freeling
Vernona Frericks
Hazel Fuller
Sara Fuller
Phoebe Furr
Francis Gaither
Geraldine Galloway
Katie Garret
Betsy Garrison
Florence Gatlin
Mary Gause
Nancy Gayler
Ann Gaylord
Elizabeth Gehan
Lorraine Gehan
Katherine Getzen
Elizabeth Gibney
Mildred Gibson
Elizabeth Giersch
Adele Gleason
Rosalie Glickman
Dorothea Gluehr
Carmen Gnann
Rilla Godwin
Evelyn Gordon
Blanche Grantham
Nelda Gray
Virginia Gregory
Violet Gremli
Sara Griffin
Catherine Griffis
Harriet Griffith
Martha Griffitts
Helen Grimes
Virginia Grimes
Helen Gudmundson
Katherine Guest
Rachel Gunn
Miriam Guy
Beatrice Guzewich
Margaret Gwaltney
Carolyn Haag
Nellie L. Haag
Nellie Haley
Sydney Haley
Addie Hall
Harriet Hallowes
Florine Hamm
Genevieve Hammac
Jeanne Hampton
Gene Harbeson
Geraldine Harbeson
Audry Hardee
Catherine Harkins
Charlotte Harriman
Annie Hartsfield
Catherine Hart
Enid Hartshorne
Ethel Hawes
Mary Haynie
Alice A. Heiss
Millicent Hellier
Barbara Henderson
Alice Henn
Natalie Herlong
Florence Herndon
Lucile Herold
Ruby Herold
Jannie Herring
Helen Herriott
Florence Hield
Shirley Hilton
Frances R. Hirshberg
Alice Hodges
Helen Hoffman
Lanty Hogan
Mary Hooleham
Patricia Hopkins
Clyde Howard
Lucille Howard
Betsey Howell
Onalee Hoxie
Betty Hoyt
Mary Huddleston
Carolyn Huffman
Frances Hughes
Elsie Hull
Pauline Hutchings
Margaret Hutchinson
Monette Jackson
Sally Jo Jackson
Violette Jessee
Alice Johnson
Gladys Johnson

We have two more.

SOPHOMORES

Atlas Alderman

Avena Alderman

Florence L. Allen

Frances Allen

Janie K. Allison

Dorothy Altman

Rosa May Anders

Mildred Anderson

Mary Mack Angas

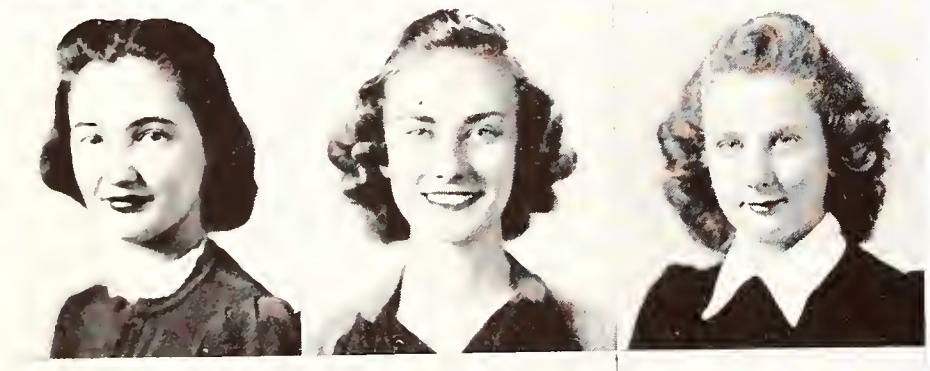

Eugenia S. Argintar

Mary Hartsfield Armes

Anne B. Arnold

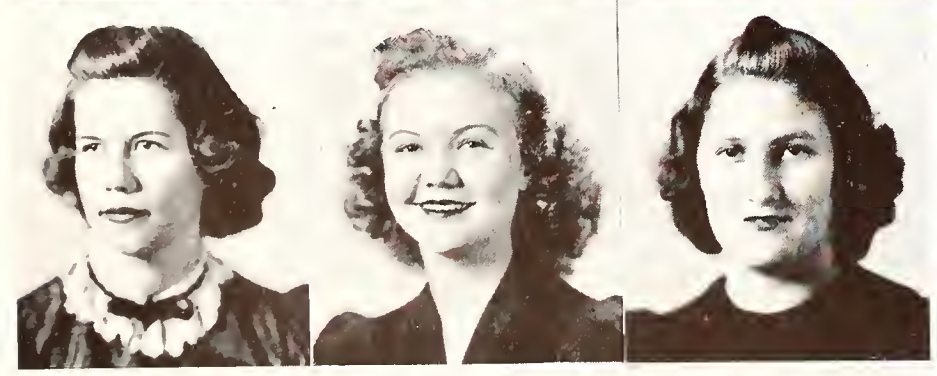

Louise M. Atkinson

Lucy Ruth Atkinsan

Jean E. Austin

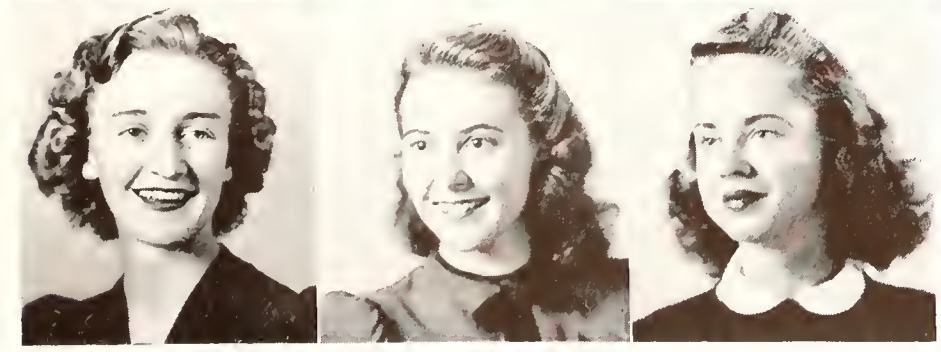

Dorothy Ann Babers

Margaret A. Barker

Barbara D. Barton

KITTY JO HICKMAN, President

da Louise Bateman
Wade Bennett

Norma E. Baxter
Anna Louise Betts

Helen A. Beals
Barbara Binnicker

Frances Beck
Cora Frances Bivans

Elaine Beisler
Anne Blount

Catherine M. Bell
Mariana Boardman

Mary E. Bellamy
Frances Booker

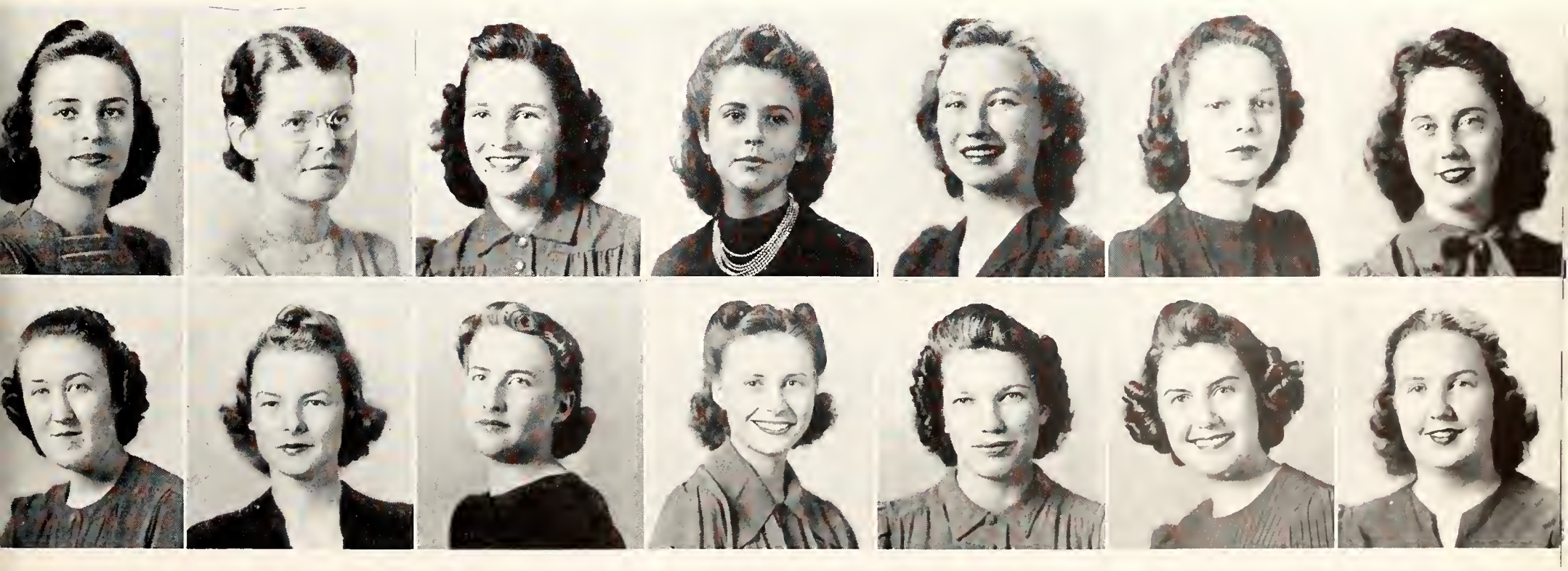

Martha Bostwick
Frances Brooks

Lillie M. Bottoms
Barbara Brown

Mary Jane Boyd
Donna Will Brown

Doris J. Boyle
Emogene Brown

Gwendolyn Bradley
Laura Grace Bryan

Betty Branam
Kathryn A. Bryan

Adine M. Brewster
Katherine R. Butler

SOPHOMORES

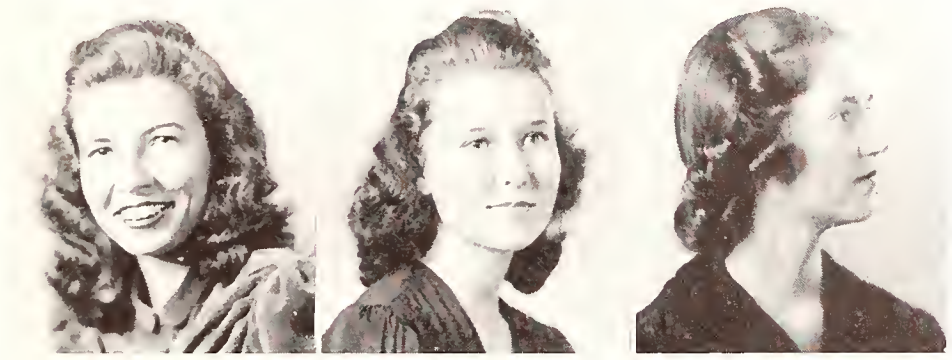

Evelyn Butts

Mary Marie Byrd

Helen Jo Caldwell

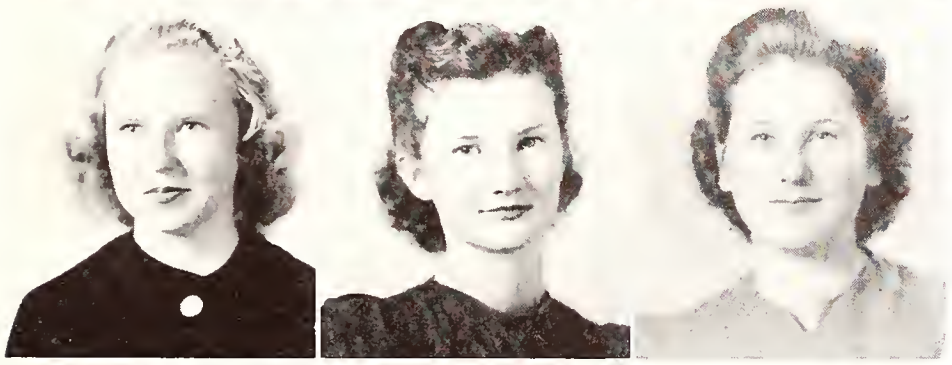

Betty Jane Callahan

Gwendolyn Campbell

Margaret Campbell

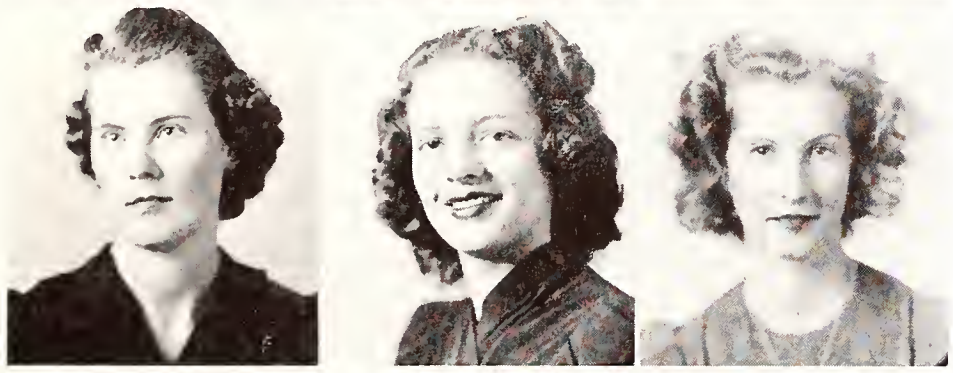

Ruth E. Campbell

Annie Lee Cannon

Zelda Carpenter

Margaret L. Carter

Erma Cash

Mary Ellen Cason

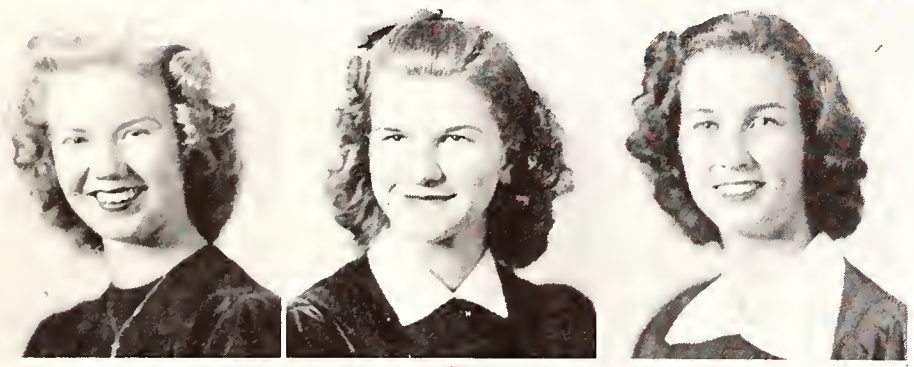

Sara Jim Casper

Elsie Cater

Sue Chaires

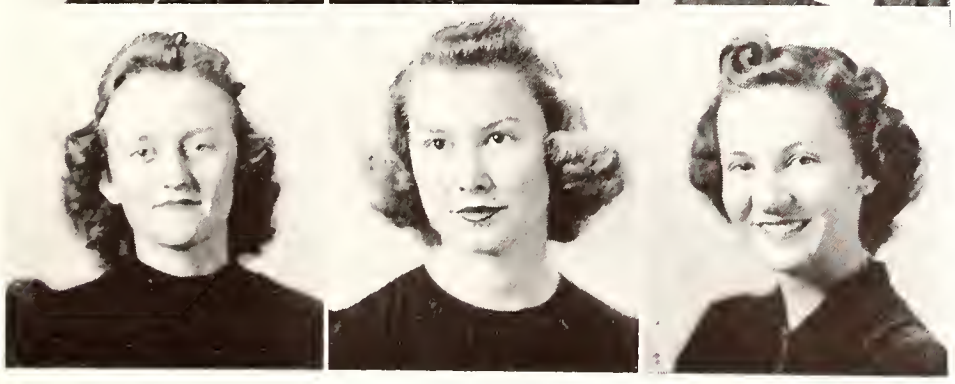

Jeanne Chazal

Jean C. Cheaney

Dorothy L. Clotworthy

VIRGINIA GREEN, Vice President

Ursa Minor Cogdill
Frances H. Compton

Freda Coggins
Peggy Ann Conklin

Ruth W. Coleman
Melva H. Cooke

Jayne B Colley
Charlotte E. Cooper

Jeanne G. Colley
Mary Olive Cotton

Harriet H Collins
Ethel P. Counselman

Frances P. Compher
Mary Lillian Courtney

Orlene Fay Cox
Louise de Jarnette

Lonnie G. Creel
Julia V. Dial

Margaret L Daffin
Jane E. Dibble

Helen Dahlgren
Nancy Lee Doggett

Clyde E. Dailey
Nellie C. Dolby

Betty Jean Davenport
Kathryn Donnelly

Dorothy E. Day
Evelyn Ann Doyle

SOPHOMORES

Lora Elizabeth Draughn

Leonora M. Driggers

Dorothy Dubbin

Gloria S. Dulany

Marie E. Dulin

Frances E. Duncan

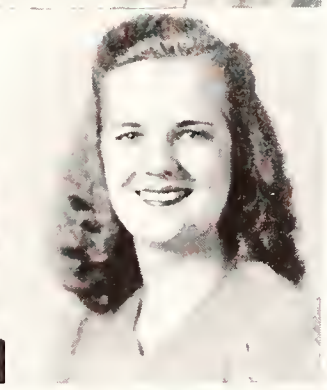

Frances W. Duncan

Dorothy Mae Dungan

Jeanne Du Puy

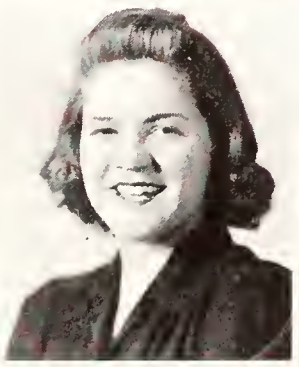

Jean V. Durrance

Denora E. Ecker

Frances L. Eckland

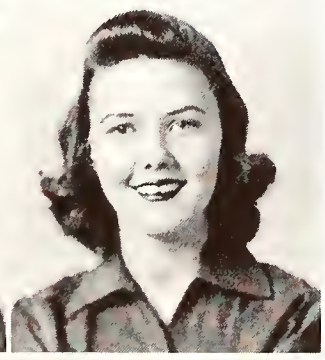

Ruth M. Eggers

Loretta C. Ellias

Lamar Ellis

Shirley M. Ericksen

Carolyn E. Evans

Suzanne Ervin

ANNE ARNOLD, Secretary

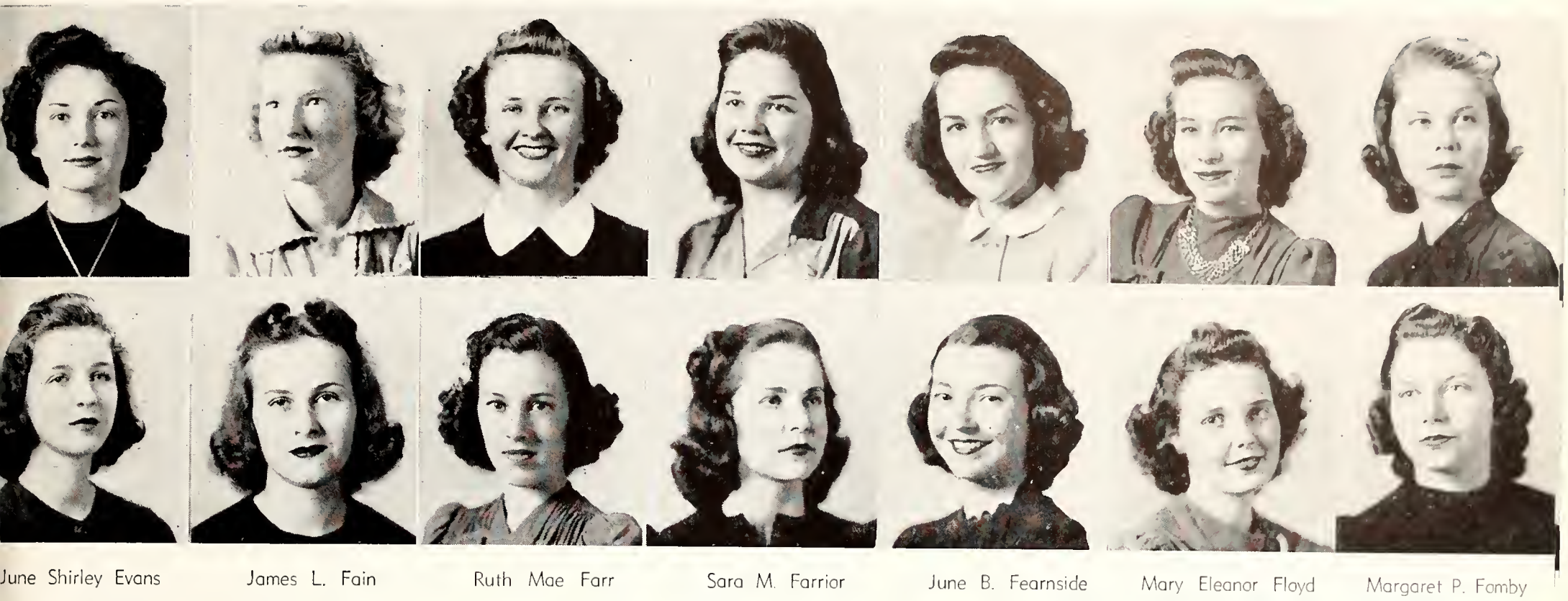

June Shirley Evans
ances Clare Fosdick

James L. Fain
Carolyn B. Francisco

Ruth Mae Farr
Hilda L. Frankenhoff

Sara M. Farrior
Barbara J. Franklin

June B. Fearnside
Margery Ann Franklin

Mary Eleanor Floyd
Anne N Gamble

Margaret P. Fomby
Lillian F. Garcia

ary Jane Garrett
Jessie D. Goode

Dorothy I. Garrison
Lenora A. Gorman

Ruth B. Garrison
Lonnell B. Green

Margaret P. Gaston
Virginia Green

Annie Jo Gatlin
Mary Virginia Greene

Betty Ann Gibney
Violet B. Gremli

Emily G. Gilbert
Rachel J. Gunn

SOPHOMORES

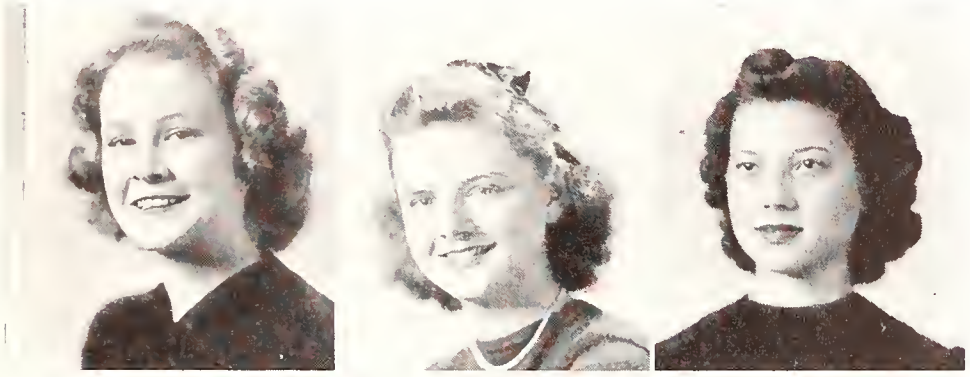

Mary Isabell Guthery

Martha Ellen Hackl

Irene Hagerty

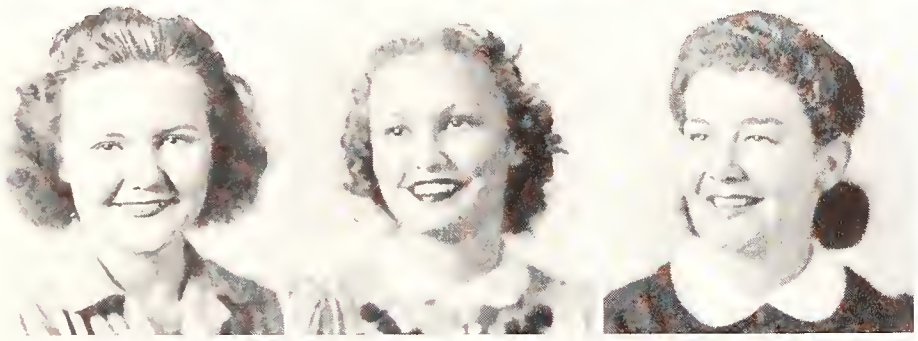

Starling Hall

Virginia Tek Hall

Madalyn M Halpern

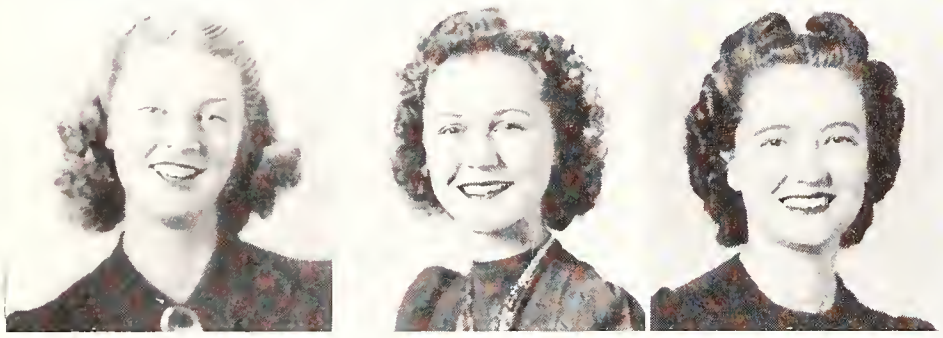

Georgiana Hamburger

Florine Hamm

Genevieve M Hammac

Jean M. Hampson

Mary Anna Hampton

Vivian Hampton

Lou Helen Hancock

Olivene Hancock

Patricia Hansen

Geraldine Hansen

Maxine P. Harrison

Sue E. Harrison

MARY ALICE KIRCHNER, Treasurer

rances S. Hatfield
th Jean Hendricks

Helen M. Hawkins
Ella Kathryn Hendry

Frances Ann Heard
Kitty Jo Hickman

Kate Hedrick
Janice Y. Hield

Cordelia Helvenston
Mary E. Highsmith

Charlotte B. Henderson
Shirley Hilton

Drucilla A. Henderson
Jean C. Hitchcolk

Alice C. Hodges
Betsy Ross Howe

Bertha Lee Hoffman
Mary Gusta Huggins

Jeanne B. Hoffman
Pauline Hull

Lanty Hogan
Muriel Humphrey

Irene B. Hoke
Mary E. Igou

Mary Gray Holderman
Carolyn Nan Ingram

Naomi C. Howard
Marjory Ingram

SOPHOMORES

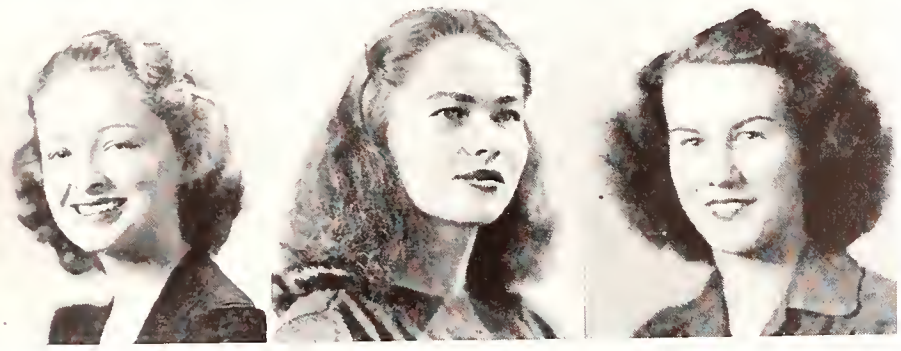

Elizabeth Inman

Helen I. Iserman

Doris M. Jackson

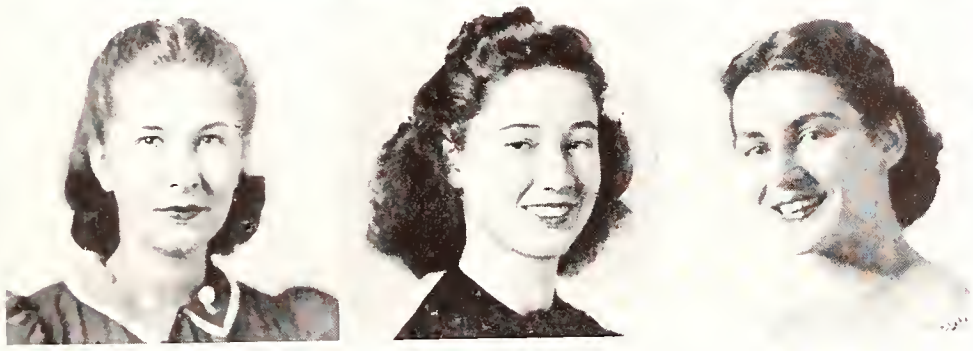

Mabel E. Jackson

Sally Jo Jackson

Rebekah V. James

Dorothy E. Jewell

Adele G. Johns

Zoe Johns

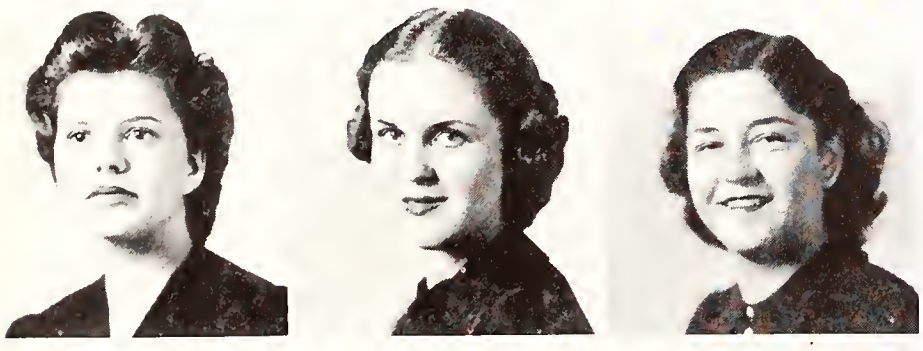

Mary Ellen Johnson

Virginia L. Jones

Ellen S. Jukes

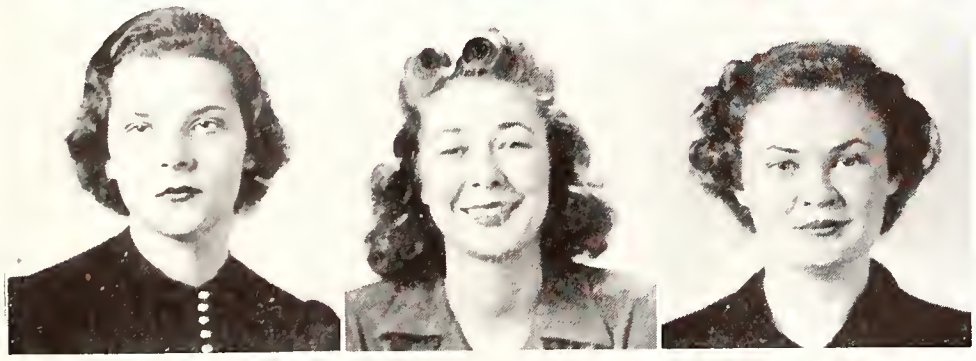

Sue R. Kelly

Betty Kay King

Mary Lou King

Mary Alice Kirchner

Jewel A. Klosterman

Martha Ann Knoblock

ANNETTE McFARLIN, Parliamentarian

Doris Mae Knowles | Helen M. Kramer | Hinda J. Kremer | Nancy Jane Kulp | Sarah J. Kyle | Fentonette Lang | Betty Lang

Annie E. Langston | Elta Catherine La Roe | Lola Lastra | Elaine Lawson | Dempsey Jo Lee | Lorraine Leedy | Rexetta L. Leonard

Kathryn L. Leuty | Clea C. Lochas | Betty Sue Long | Eileen M. Lord | Alice V. Ludlam | Dorothy L. Luten | Elizabeth Virginia Lynn

atherine E. Lyman | Altair Majewski | Elizabeth Ann Marron | Charlotte Marsh | Yvonne E. Martin | Jane May | Mary Anna McBride

SOPHOMORES

Mary Ellen McCall

Patricia McCarthy

Frances E. McClure

Elizabeth McCrary

Madge McCreary

Alice E. McDermon

Geraldine McDonnell

Nona McEwen

Annette M. McFarlin

Marcy G. MacKintosh

Lucille McLeod

Betsy McMichael

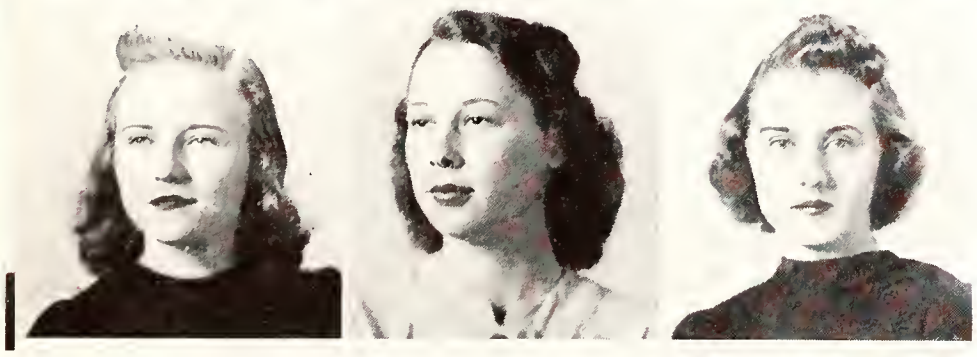

Patricia A. McNamara

Rebekah McRae

Mary E. Mead

Lillian R. Medlin

Doris Mae Melton

Helen Mercer

STARLING HALL, Athletic Manager

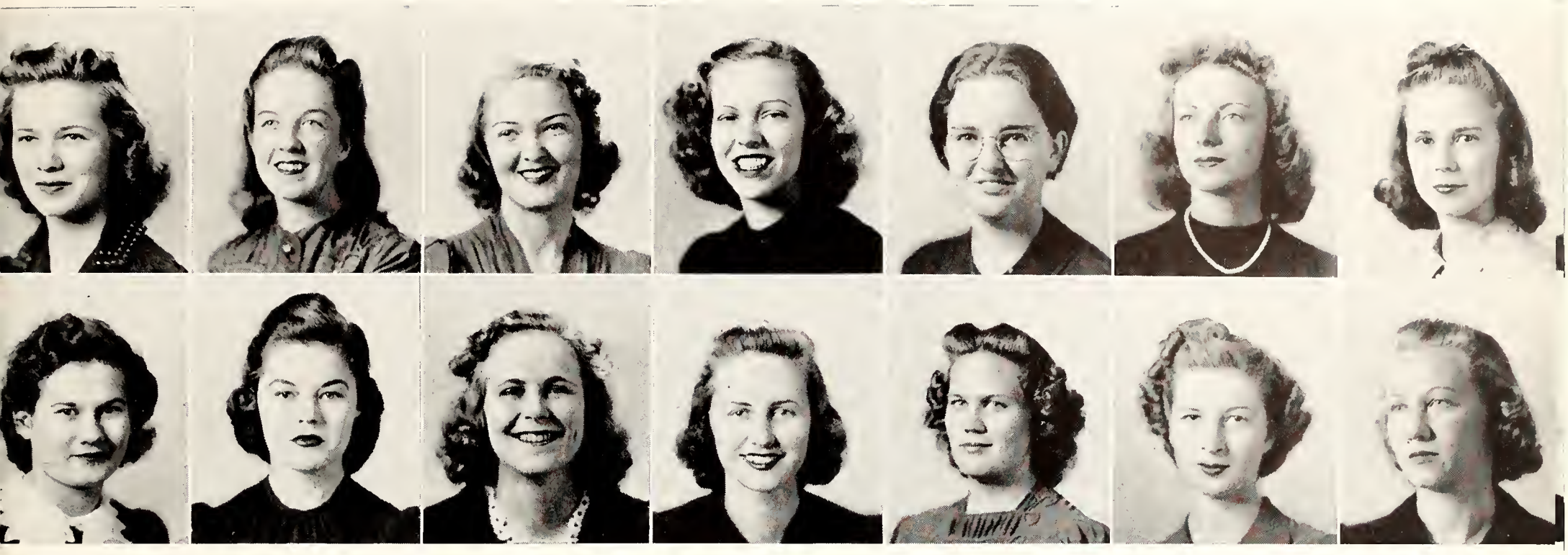

Helen K. Merrin
Jean H. Mitchell

Eleanor L. Merrill
Lucille Moore

Elsie E. Merritt
Mary Elizabeth Monahan

Gwendolyn Merritt
Virginia D. Monroe

Josephine Miles
Edith Morgan

Joan Miller
Eleanor K. Morgan

Eizabeth R. Mitchell
Barbara H. Morrison

Helen Rae Morrison
Sally Inez Olive

Mary Elizabeth Matt
Olive C. Olliphant

Harriette E. Mullins
Margaret A. Ostberg

Margaret Nixon
Ruth Osteen

Ruth M. Odum
Madge Overcash

Leona Jane Ogle
Mary Estelle Padgett

Norma C. O'Hara
Mary Lucile Palmer

SOPHOMORES

Patty Palmer

Nina H. Patterson

Ann L. Patton

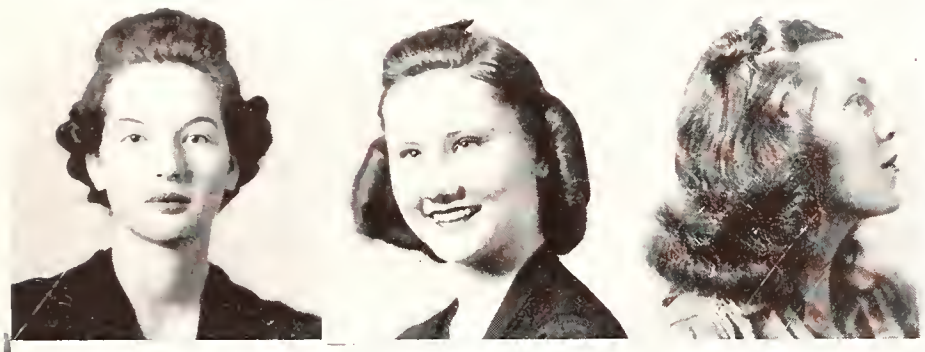

Mattie Lou Peacock

Norma Pennoyer

Gladys Petrie

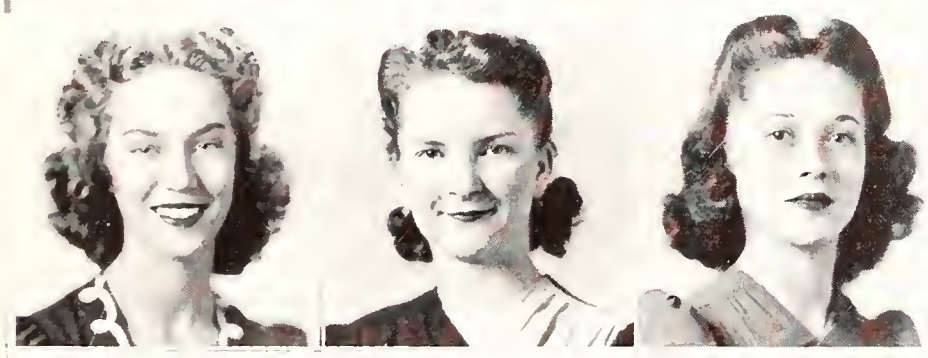

Gwendolyn Philbeck

Gertrude Phillips

Celia Louise Pierce

June R. Poorbough

Betty Jane Potter

Aleta Price

Mary Alice Price

Winnifred E. Price

Aleene C. Pridgin

Josephine Pullara

Vera K. Ray

Edna Earl Reams

BETSY ROSS HOWE, Representative to Sena

Mary C. Regar
Sally H. Rivers

Marcia C. Relihan
Ethel Ruth Robbins

Mary B. Rhame
Julia F. Roberts

Betty E. Richards
Ruth J. Roehsner

Marjorie E. Richardson
Elizabeth M. Rogers

L'Louise Rivers
Lillian Rogin

Mary Lucile Rivers
Fern Rose

Lur, M. Roumillat
Selman H. Schloss

Myrtice M. Rowe
Carolyn C. Schook

Bessie M. Rumph
Mary J. Segraves

Anna M. Ryan
Dorothy Ann Sellers

Edna P. Safley
Patsy E. Shannon

Carolyn Scarborough
Rose C. Shapiro

Edith Schenck
Anne E. Shellhorse

SOPHOMORES

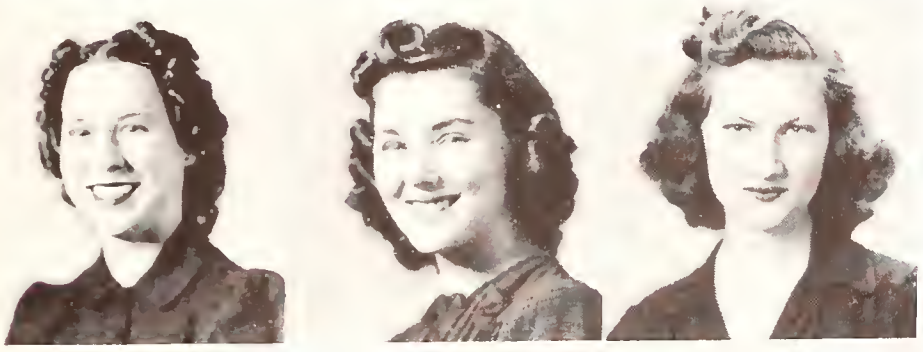

Alyce C. Sherouse

Betty N. Shriner

Mildred Shyver

Marjorie Silks

Miriam Smith

Hazel M. Smith

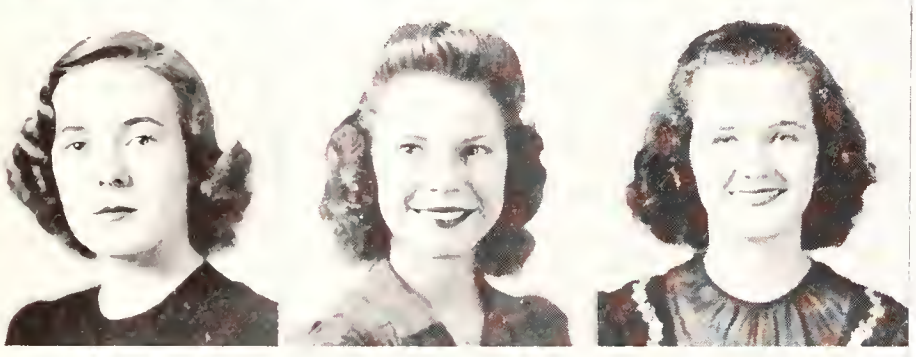

Mabel D. Smith

Mary C. Smith

Nell Stapleton Smith

Ruth M. Smith

Virginia Gail Smith

Wilma Edna Smith

Helen Smitzes

Edna E. Springer

Dorothy Stallings

Elizabeth W. Staples

Marian A. Starkey

Mary Stephensan

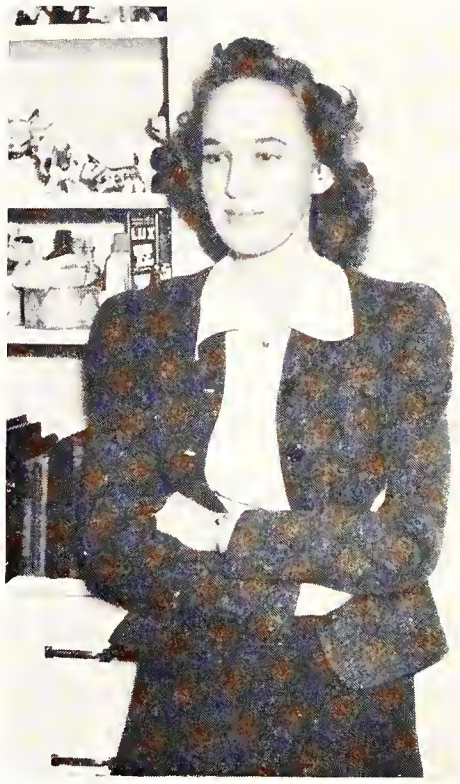

ELIZABETH ROGERS, Representative to Senc

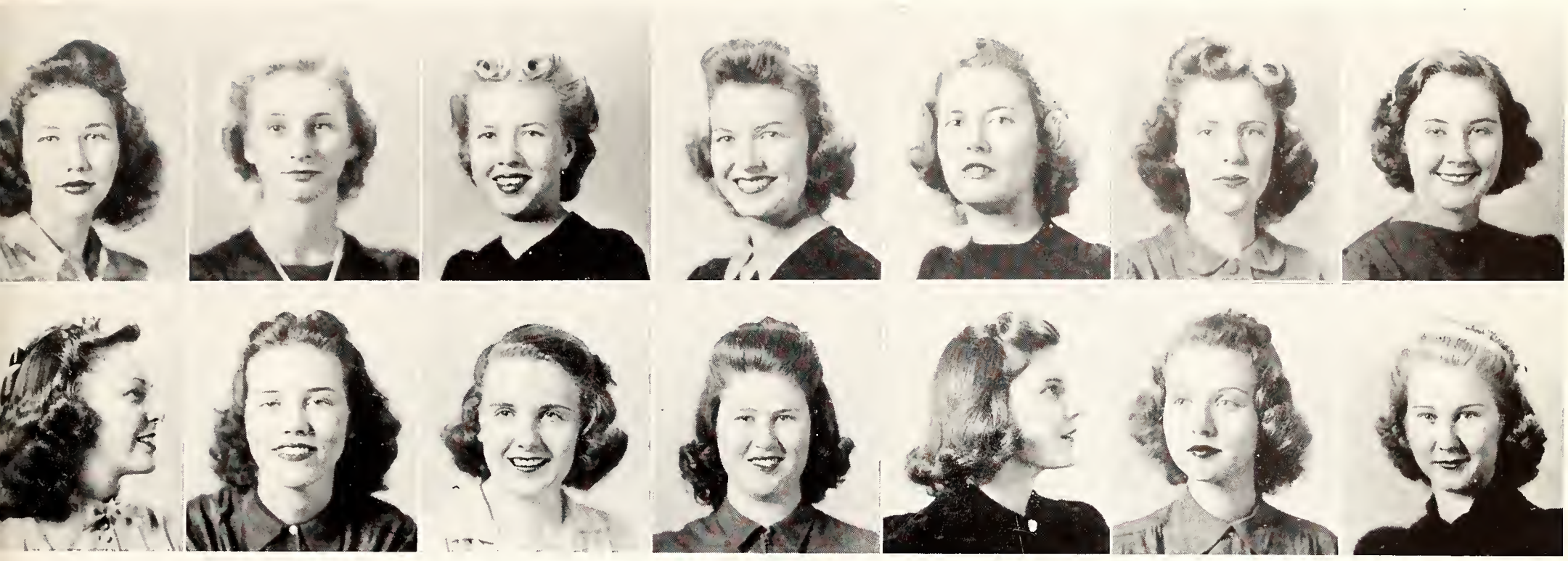

ary Louise Stewart
aidee E. Tabeling

Sarah M. Stewart
Jean M. Talley

Catherine F. Stimson
Grace Theige

Charlotte St. John
Avis L. Thomas

Carolyn H. Stowell
Margoret C. Thomas

Sara Ellen Stubbs
Maureen Thomas

Frances M. Swanson
Muriel Thomas

Ruth Thomas
anne L. Tillotson

Emily L. Thompson
Ruth Tison

Madge L. Thompson
Sara E. Tolson

Mary Frances Thompson
Virginia M. Touchton

Mary Isabel Thompson
Audrey Townsend

Sara Jean Thompson
Hildreth V. Tucker

Jeannette Thrower
Florence Turner

SOPHOMORES

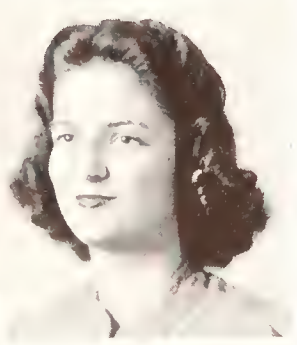

Jane A. Uhrhan

Stella R. Valenti

Roberta Van Brunt

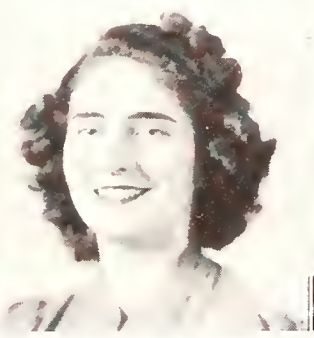

Mary S. Varn

Polly W. Venning

Frances I. Waid

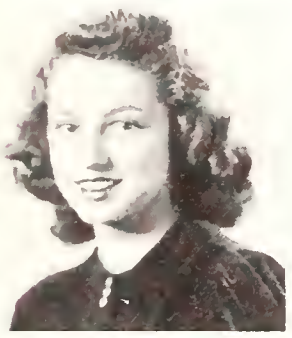

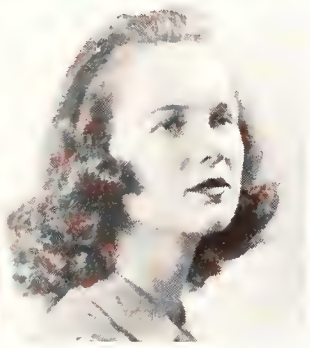

Virginia Wainright

Patricia Walker

Virginia G. Walker

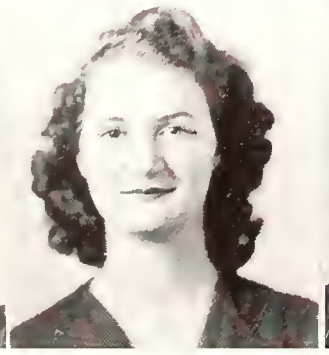

Claire E. Ward

Hilda L. Ward

Margaret P. Watkins

Jane Watts

Mary Jane Welsch

Nancy Ann White

Lucile Whitty

Selma A. Wike

Lillian M. Wilee

Lauris Wilkins
lly Ann Williams

Barbara B. Williams
Ruby M. Williams

Carrie Lou Williams
Ida Bethea Willis

Anita Williams
Ida Bethes Willis

Jeanette Williams
Willetta Willis

Lillian E. Williams
Edna Earle Wilson

ances C. Wilson
Eunice L. Worn

Willie E. Winderweedle
Mary Nell Yawn

Virginia A. Winsemann
Hope Yon

Emily R. Witten
Eleanor Yothers

Wayles G. Wood
Kathryn F. Young

Mildred C. Woodward
Mildred Zindler

NAMES OF STUDENTS WITHOUT PICTURES (Continued)

Mary Johnson
Thelma Johnson
Edna Johnston
Agatha Jones
Betty Jones
Mamie Jones
Myrtle Jones
Norma Jones
Jocelyn Juniper
Francis Keister
Edna Kennedy
Joan Kennedy
Sylvia Kimmel
Inez King
Holloway Kinny
Mary Kirkpatrick
Lois Knowles
Ellen Knox
Peggy Kuppers
Louise Lambe
Patricia Lang
Betty Langston
Iris Lanier
Mary Lawson
Barbara Laxson
Carrie Lee
Mary Lee
Olive Lee
Edna Leibovit
Doris Lemle
Ann Lewis
Norma Lewis
Victoria Lewis
Nancy Lippincott
Lille Linton
Hazel Loebel
Eileen Lord
Joyce Lord
Regene Lorimer
Sara Lorimer
Eddie Love
Marguerite Lowe
Lucille Lowery
Florence Ludovici
Elizabeth Lyons
Frances Lytle
Jane Maguire
Mary Majewski
Mary Manion
Jeannette Manley
Roberta Marks
Carol Marshall
Kathryn Marshall
Ethel Markin
Mary Martin
Yvonne Martin
Margaret Mathews
Mary Mattox
Dorothy Maxwell
Alice May
Ruth May
Ruth McClain
Mary McClanahan
Marjorie McClure
Nell McCollum
Dorothy McCown
Nita McCullbough
Sara McFadden
Ruby McGahee
Shirley McGibney
Sara McGill

Mildred McIntosh
Anna McKay
Lillian McKeown
Marion McKinney
Patricia McNamara
Norma McRae
Sarah McRae
Audrey Means
Audrey Meares
Sylvia Meares
Vivian Meares
Lillian Medlin
Margery Melody
Rosalind Mendelson
Eleanor Merrill
Gwendolyn Merritt
Inez Merryday
Florence Mickler
Annabell Miles
Lorraine Miller
Ruth Miller
Virginia Millinor
Virginia Millsap
Irene Mindedahl
Lois Milton
Cleo Mixon
Marjorie Mixson
Annie Moon
Margaret Moore
Edith Morgan
Marian Morrow
Della Mozley
Jane Murphy
Ruth Nafziger
Mildred Nelles
Dorothy Nettles
Mary Nichols
Frances Nipper
Elizabeth Nixon
Dorothy Nodine
Paulette Nolan
Blanche North
Nellie Nowery
Josephine Oember
Norma O'Hara
Margaret Oldham
Selma Olsen
Margaret Ostberg
Ruth Osteen
Mary Pack
Caroline Packard
Virginia Padgett
Patricia Palmer
Frances Parker
Eugenia Parkhill
Marjorie Parmer
Julia Parramore
Frances Parramore
Edith Patterson
Harriette Patterson
Charlotte Pendleton
Alma Pent
Kathryn Perkins
Patricia Pheeney
Willie Phelps
Doris Phillips
Gracie Philpot
Charlotte Pichard
Helen Pierce
Lucy Pigott
Mae Pinder

Frances Pittman
Louise Pittman
Muriel Poole
June Poarbaugh
Vaulda Poppell
Betty Post
Bettie Potter
Jo Anne Potts
Ruth Prange
Ann Presnell
Juanita Prevatte
Ellen Proctor
Josephine Pullara
Doris Ramm
Dorothy Randall
Rema Ratcliff
Catherine Rawle
Edna Reames
Deborah Reed
Wilmary Reichard
Margaret Reiser
Marguerite Rivers
Mary Rivers
Elsie Rivers
Edna Roberts
Eloise Roberts
Virginia Roberts
Amanda Robinson
Lena Roddenberry
Evelyn Rodnesky
Frances Rogers
Mary Rogolino
Caroline Roman
Lucille Rooks
Frances Ross
Barbara Rotureau
Pauline Russ
Frances Russell
Mary Russell
Mildred Sadlon
Annie Sale
Virginia Sanders
Carolyn Scarborough
Sylvia Scher
Laura Schmehl
Ailine Schulte
Marline Schwab
Frances Scoates
Bernice Searing
Bessie Sears
Lelia Seay
Mary Segraves
Patricia Shannon
Dorothy Shaw
Catherine Shell
Elizabeth Sherman
Ruth Shine
Dorothy Shoupe
Myrtice Shuler
Mildred Shyver
Mary Slemons
Ruth Sloan
Jeanne E. Smith
Keitha Smith
Mary E. Smith
Miriam Solomon
Frances Sonneborn
Anna Spencer
Roberta Spicer
Edna Springer

Pearle Stanfill
Bette Stapleford
Elizabeth Staples
Mary Stapleton
Betty Starck
Eloise Steele
Aubrey Stephens
Grace Stephenson
Betsy Steuart
Madge Stewart
Billie Strickland
Martha Strickland
Ruth Strickland
Dorothy Surface
Peggy Sutor
Nima Sweet
Nancy Teeple
Ruth Telford
Caroline Thomas
Maureen Thomas
Katherine Thompson
Mary Thompson
Wilma Thompson
Ellen Thomson
Jeannette Thrower
Odell Thwdatt
Mildred True
Frances Tyler
Natalie Vance
Myrtle Van Valkenburg
Susanne Vietze
Alice Viser
Doris Wainright
Dorothy Wallace
Jean Wallace
Hilda Ward
Peggy Waters
Marjorie Watkins
Eleanor Watson
Edith Wax
Mary Webster
Ruby Wesley
Beulah White
Lillian Wilee
Lauris Wilkins
Barbara Williams
Carrie Williams
Lillian Williams
Nettie Williams
Polly Williams
Mary Wilson
Opal Wilson
Bonnie Wimpee
Virginia Winseman
Emily Witten
Gladys Wolfe
Adeline Wood
Margaret Wood
Sara Wood
Barbara Woods
Eunice Worn
Christine Carborough
Mary Yawn
Murray Young
Christine Yarborough
Elsie Zellman
Amanda Zewadski
Martha Zewadski
Mildred Zindler
Marjorie Zipperer

And we just got here.

FRESHMEN

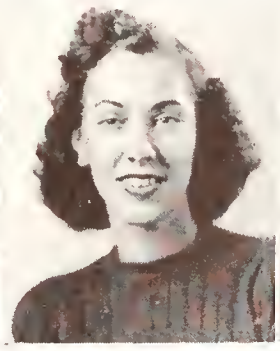
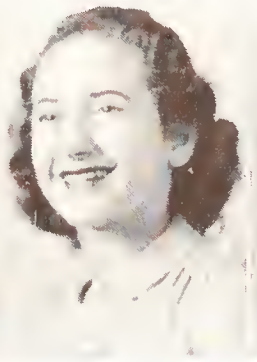
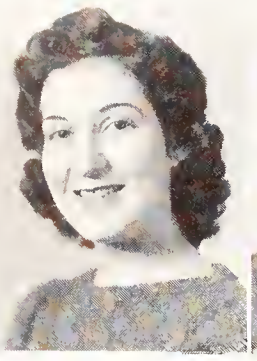
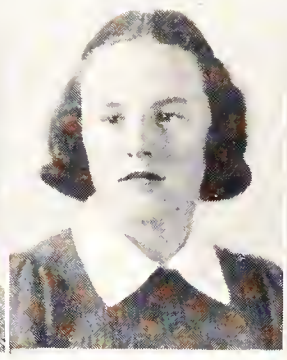

Lynn Adams Sylvia Agress Erma Alderman Elizabeth B. Allen Margarete Allen

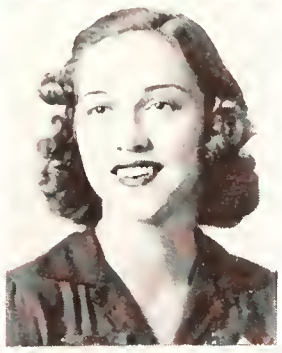

JERE TURNER, President

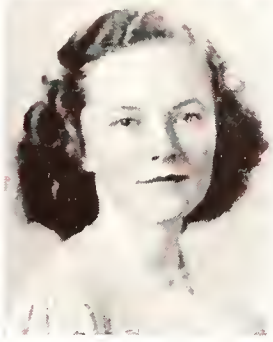

Elizabeth F. Adams
Carrie E. Adams
Alice Ruth Adams

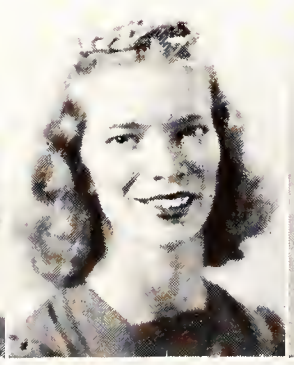
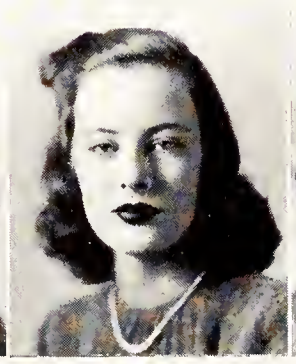

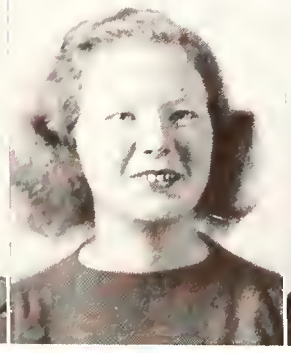

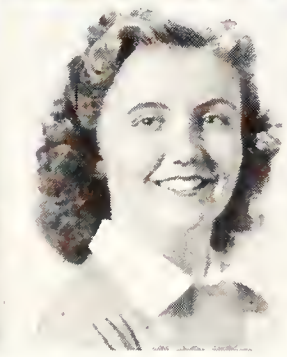

Lois E. Barnes Marie E. Battle Betty Beauchamp-Nobbs Martha M. Beck Frances Bedell Sara Frances Bell Marjorie A. Bennet
Jean B. Blankfield Vianne S Bloodworth Clara G. Blount Jewell R. Bock Katherine V. Bock Martha L. Bogue Winifred M. Boleste

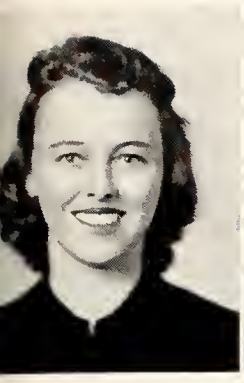

Jane Orr Allin

Gertrude E. Amon

Suanita Anderson

Rosita Andia

Canova Anderson

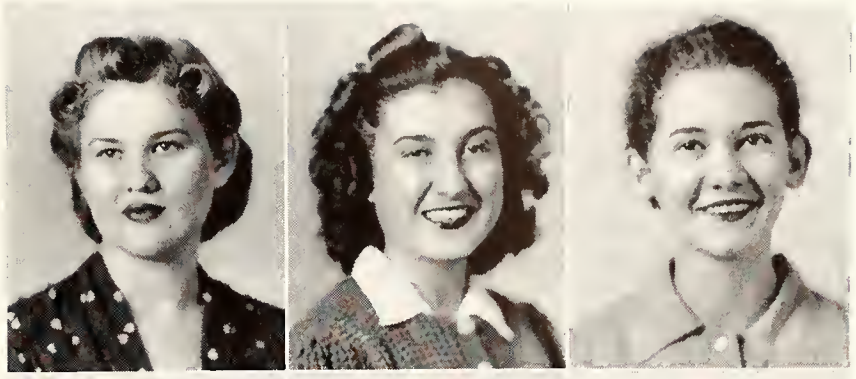

Esta Argintar

Josephine Armstrong

Sheryl Ashmore

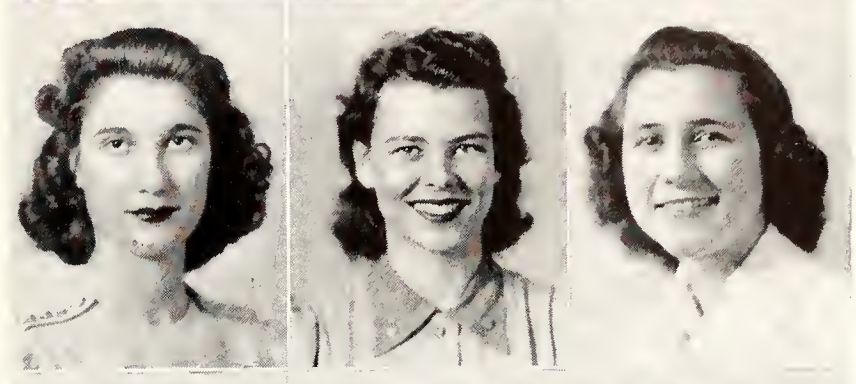

Harriet M. Aufford

Betty Baldwin

Margaret E. Ball

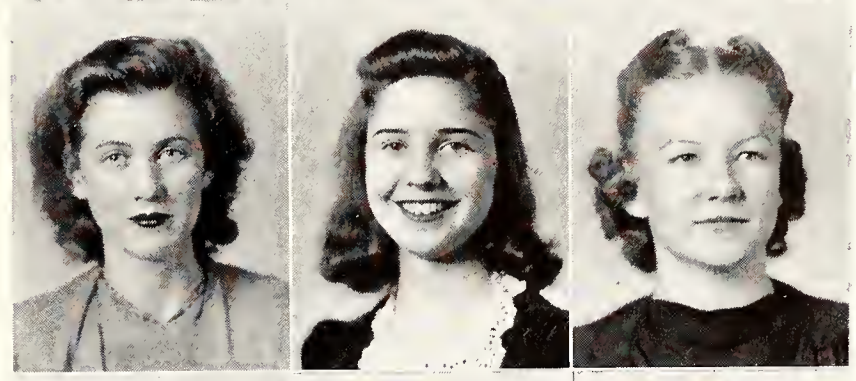

Charlotte Ballenger

Wauna E. Barber

Margaret E. Barfield

ry Elizabeth Bennett
Mildred Boley

Betty Bentschner
Edith G. Booth

Jeanette E. Bevan
Sarah A. Borden

Jacqueline Bierer
Betty Boring

Maria L. Bird
Marion F. Bowness

Doris C. Black
Kathryn J. Bowyer

Frances A. Blake
Barbara Ann Boyd

FRESHMEN

Barbara L. Branham Mary Ann Brannon Dorothy M. Brantley Gloria L. Brinson Mary Ann Brophy

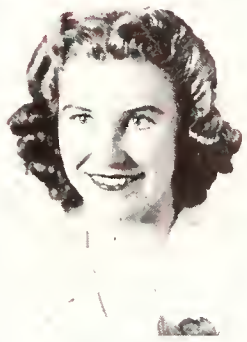

Nancy Branan
Winifred Boyd
Ruth D. Boyd

Patty Kavanaugh
Vice-President

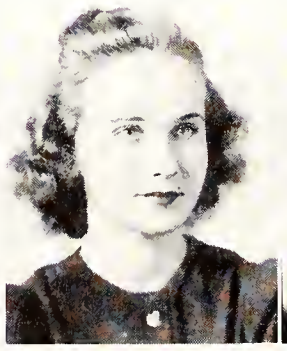

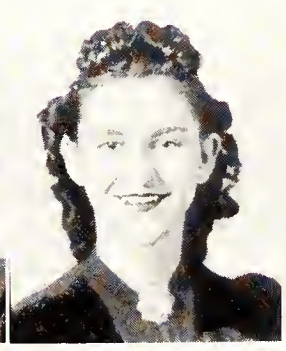

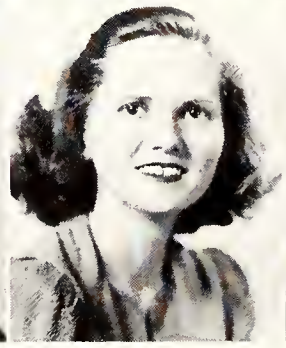

Myla Lu Cameron Norma J. Camp Dorothy D. Campbell Laura E. Carothers Cathryn M. Carr Mary E. Cassady Mary E. Cates
Olive G. Christie Elizabeth J. Clarkson Francys M. Cliff Yvonne Cody Elizabeth Colgan Betty Collier Carolyn M. Collins

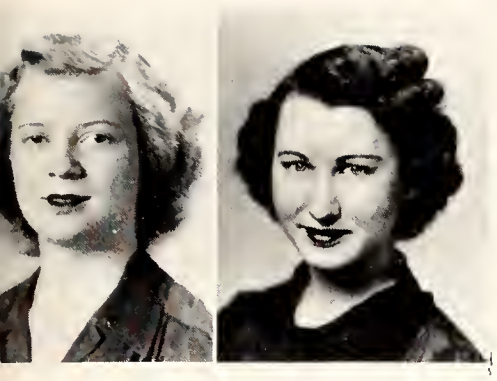

ty Jane Brossier Helen M. Brown

Mary Brown

Nancy F. Broyles

Willie R. Brunson

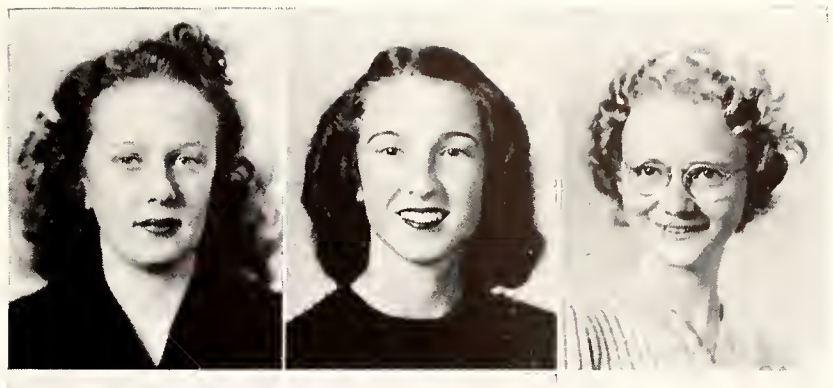

Doris E. Bryan

Angelena Bryant

Dorothy Bryant

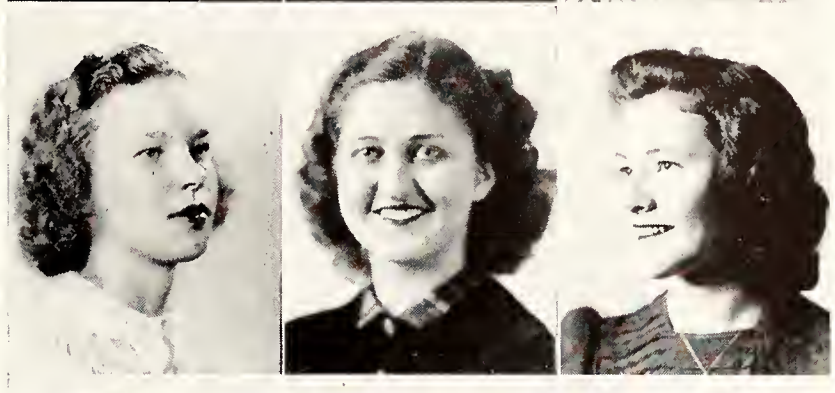

Bettye L. Burch

Ann E. Burns

Margaret F. Burns

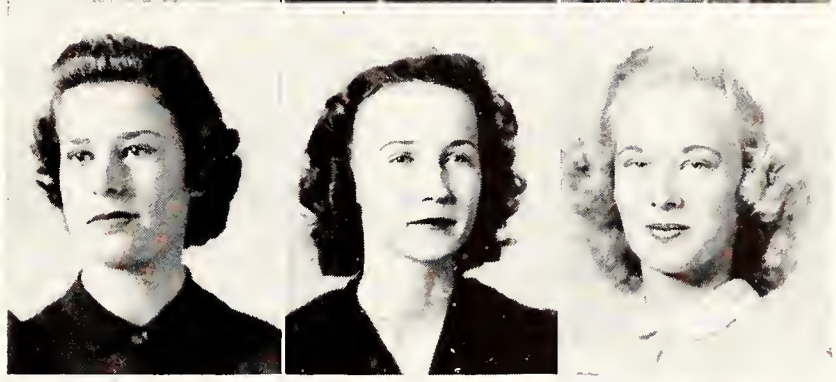

Dorothy M. Burtscher

Mary E. Bustin

Eleanor R. Calley

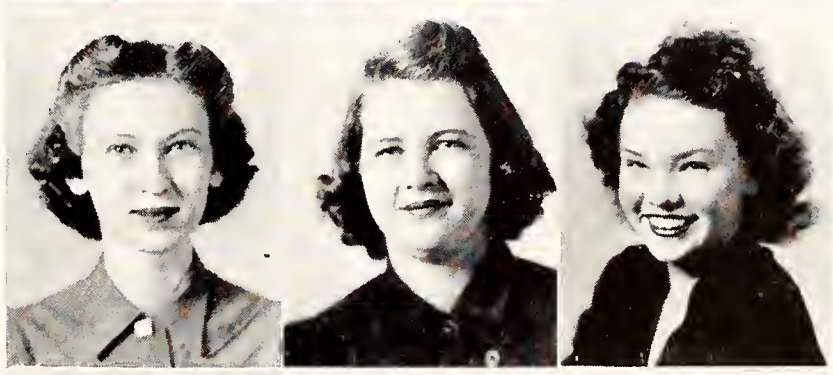

ne Cavenaugh Mary C. Chalker Doris M. Chamberlain Norma L. Chandler Mary E. Cheely Elizabeth Chicoine Neva Chillingworth

Mary D. Collins Laura Grace Cone Marion E. Connor Geraldine A. Cook Marjorie R. Copeland Lillian M. Copps Margaret E. Cox

FRESHMEN

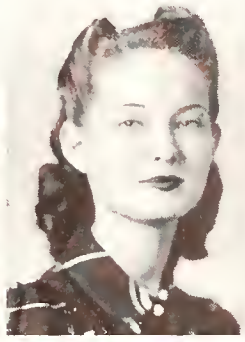

Mildred K. Croley

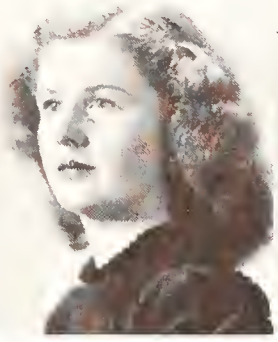

Ann B. Cross

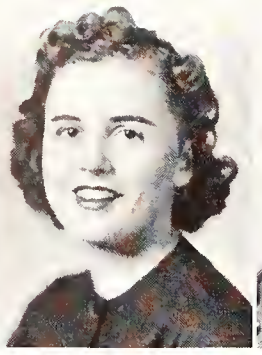

Nannette S. Dale

Minnie F. Dalton

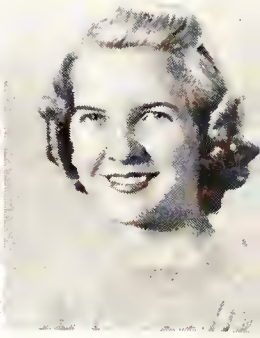

Katherine A. Dancy

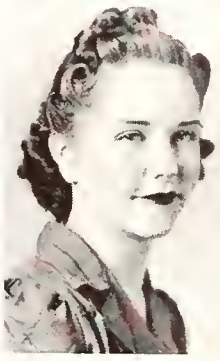

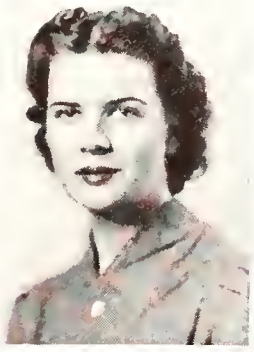

Jane A. Crocker
Sarah Kate Creel
Robbie M. Creel

Marjorie Lombert
Secretary

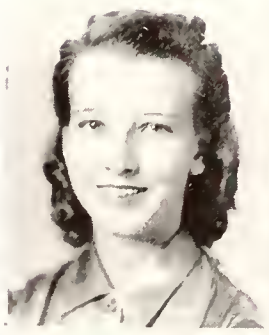

Helen B. Edwards
Nellie H. Fleming

Johnsie E. Elliott
Alice L. Flood

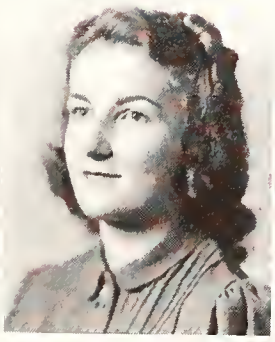

Elizabeth M. Ellis
Jean E. Flynn

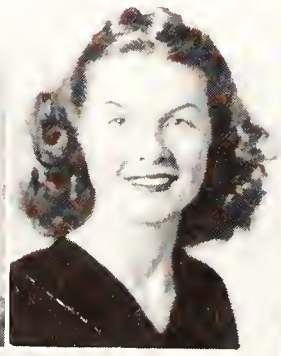

Juliana Erck
Dorothy L. Fokes

Eleanor Ernst
Peggy G. Folsom

Virginia Evans
Lilla Mildred Ford

Sarah R. Everett
Janet Fox

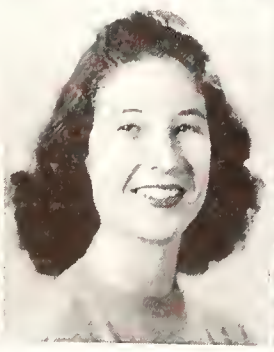

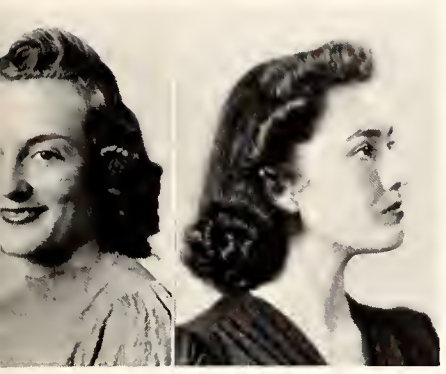

Frances Darcy Frances H. Davis

Sara Carolyn Davis
Patricia M. DePury
Viola O. DeWolf

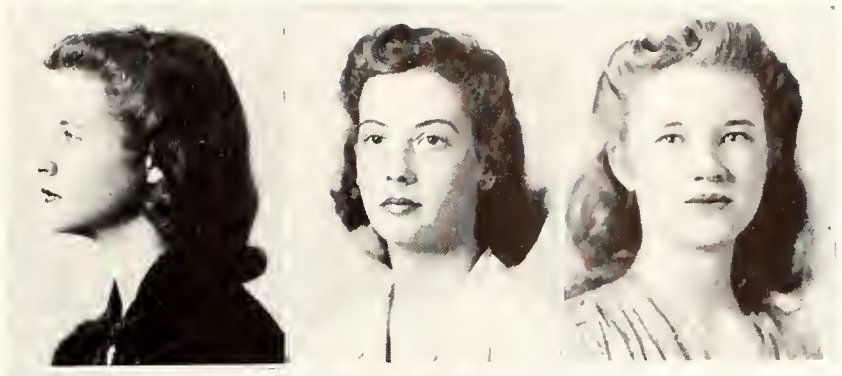

Mary Jane Dews
Catherine Dougherty
June C. Dowd

Laura C. Dozier
Virginia M. Drawdy
Ernestine Dunlap

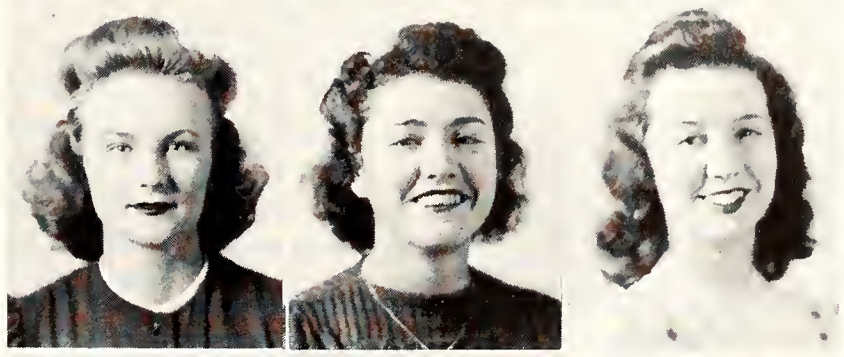

Margueritte Dunn
Mary Rouse Duval
Bessie L. Eaddy

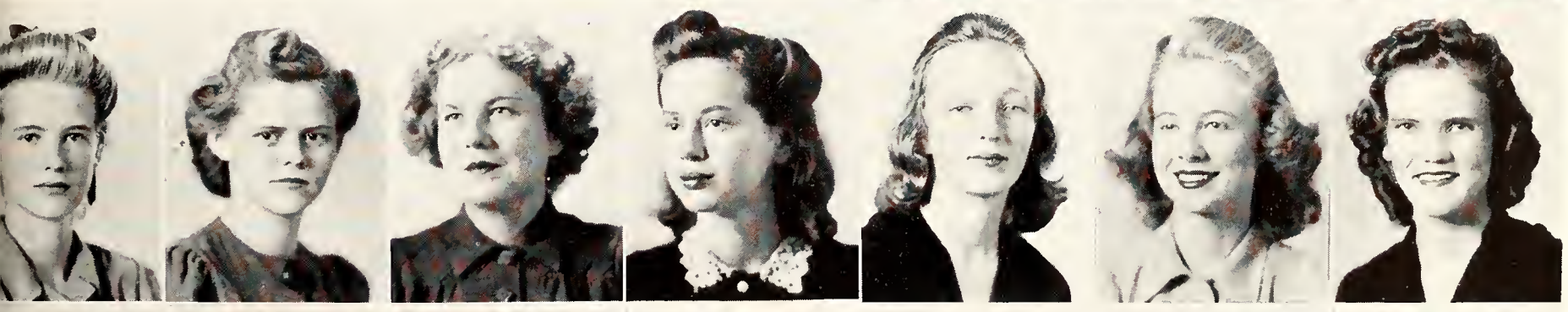

anne Eyman Nancy E. Faircloth Grace Farnbach Ruth Faulds Ethel Fields Elizabeth Finlayson Bettie Fisher
nes Franklin Gertrude Freidlin Lillian K. Fry Reid Fussell Roberta E. Gant Rita R. Garris Virginia O. Gee

FRESHMEN

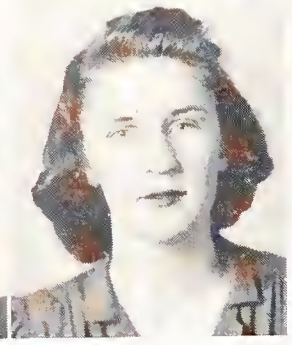
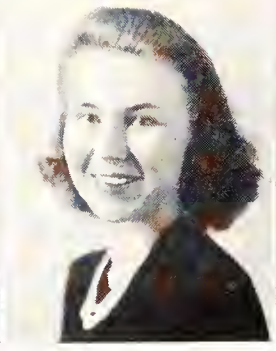

Alice Mae Gilley | Suzanne Gaddard | Lucy M. Goedert | Sara Frances Goggans | Mary Ruth Goodv

Anne H. Gilbert
Sara E. George
Rosa Lee Geiger

Juliana Erck
Treasurer

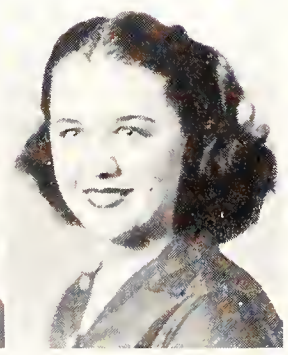
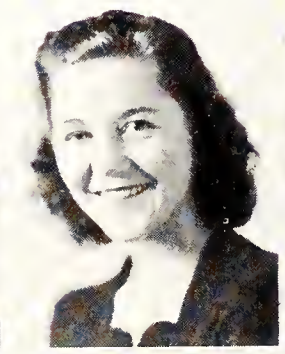
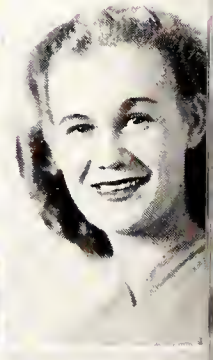

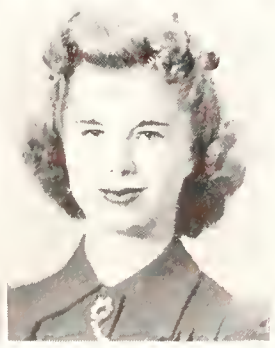
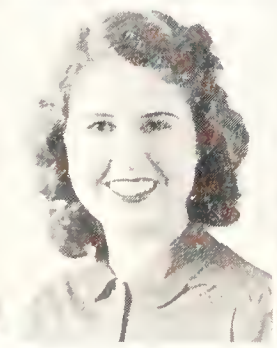
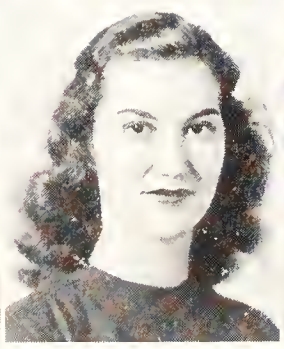

Margaret E. Hart | Ruth M. Hawes | Martha L. Hawkins | Ona M. Hawkins | Evelyn R. Haynes | Mae Dell Hazen | June Heli
Audrey Hewitt | Irma L. Heyward | Jacqueline Higley | Harriet E. Hill | Sally E. Hipp | Annabelle E. Hoffman | Mary Budd Ho

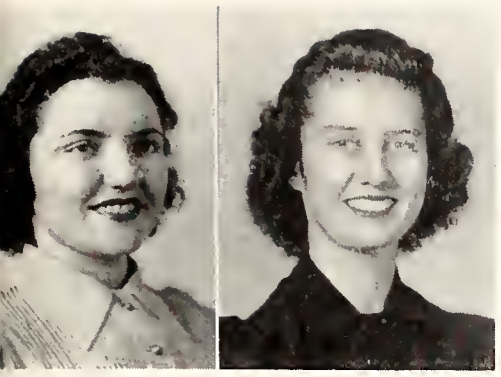

Lillina Gordon Magdolen Graham

Betty E. Green

Beverly A. Grimm

Sara Joyce Griner

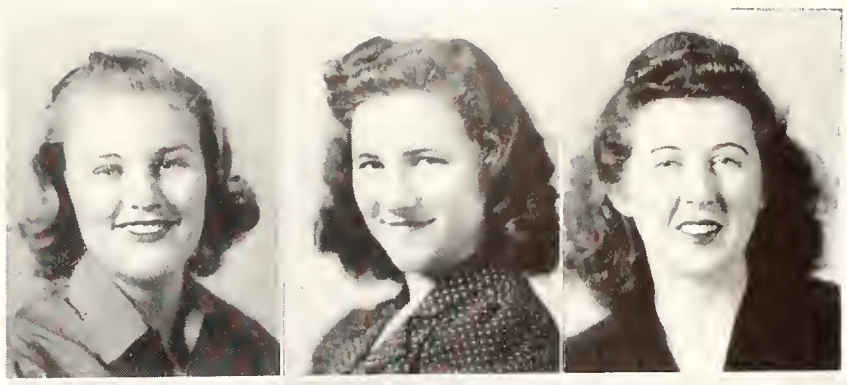

Sunny Gross

Lillian B. Guimond

Mary K. Guthrie

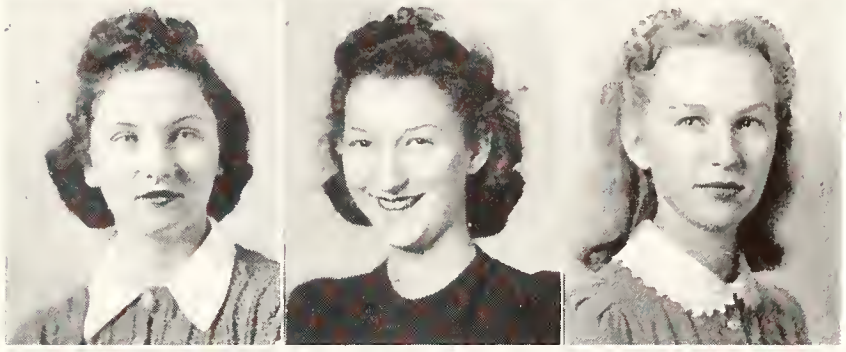

Georgie F. Hall

Coleen L. Hallinan

Patricia Halloran

Edith C. Hamrick

Mary Louise Hanford

Gennelle P. Harmon

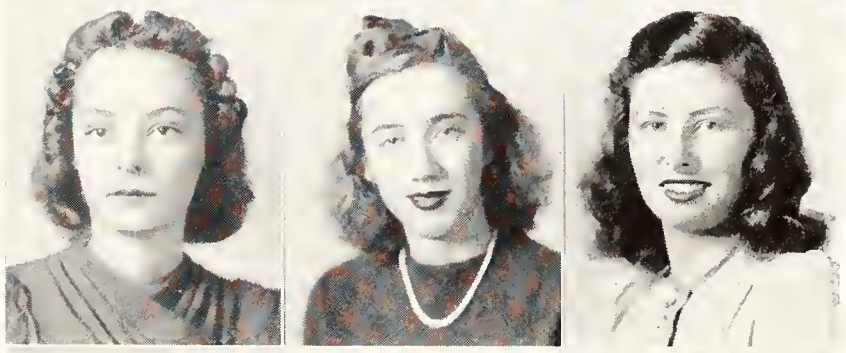

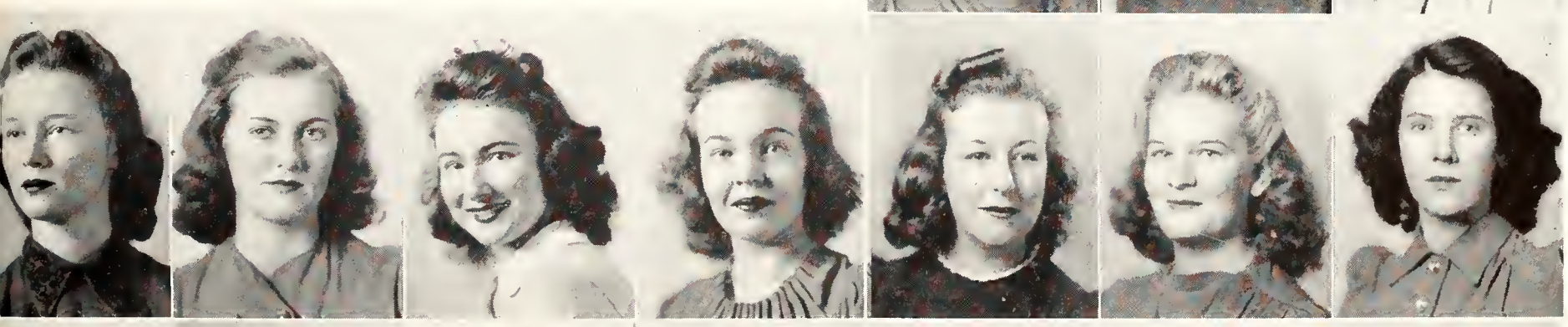

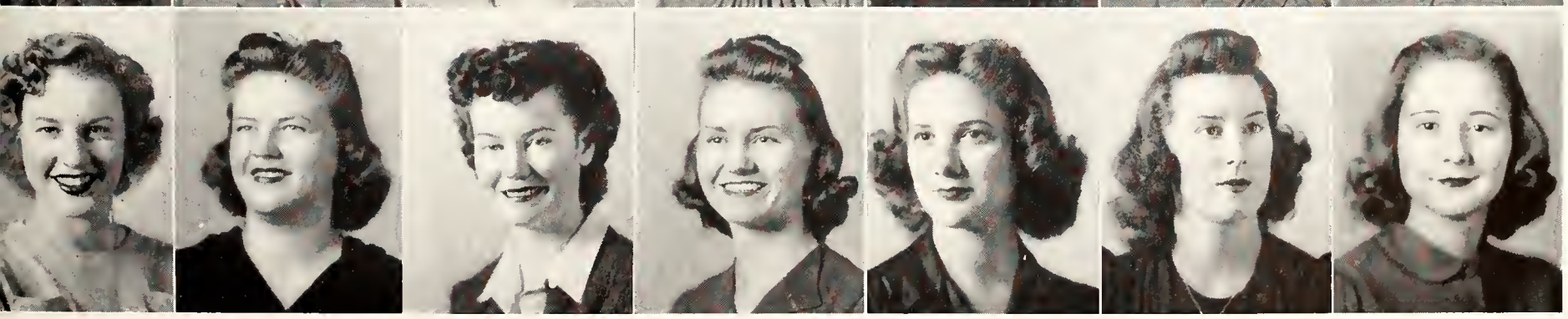

ara K. Helms Mary E. Helzer Johnnie C. Henderson Helen F. Hendricks Elizabeth Hennessey Eleanor G. Henshaw Mildred C. Heston

y Joyce Hooker Dorothy A. Hord Lucy C. Hosford Maxine Houser Norma L. Howell Katherine E. Hulette Mary Hulsey

FRESHMEN

Betty C. Jackson

Betty Lou Jackson

Betty Jac Janes

Elizabeth Jeffress

Emily M. Jinks

Dorothy J Irving
Elsie W. Hutchison
Mayme G Hursten

Ruth Boyd—Parliamentarian

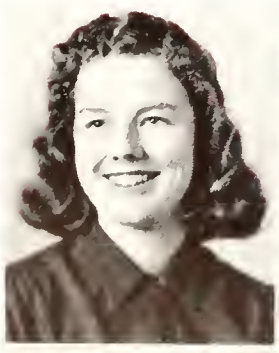

Jean L Kneeland
Rowena K. Lee

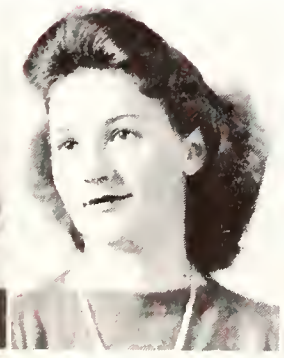

V.da Knight
Virginia Leslie

Winifred A Knight
Annette F. Levy

Esther Kohn
Fannie B. Levy

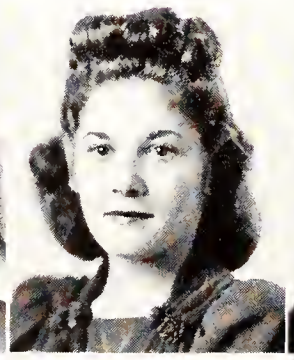

Bonnie L. Krentzman
Frances A. Lewis

Sara T. Kuder
Mary E. Lewis

Marjorie E Lambe
Mary D. Lippitt

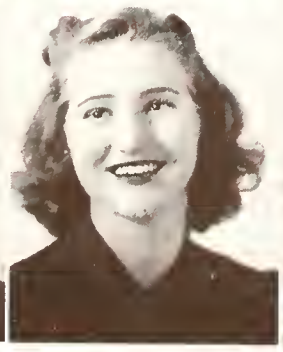

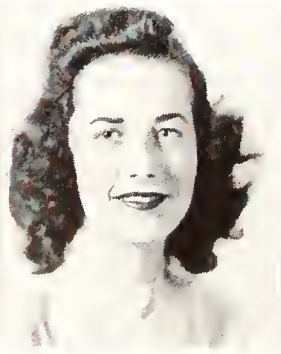

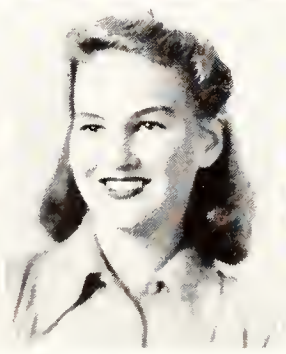

abeth A. Johnson Ido M. Johnston

Mary Anne Jones
Charlotte P. Jordan
Lillian C. Joughin

Lula M. Joughin
Dorothea M. Kaupe
Patty Kavanaugh

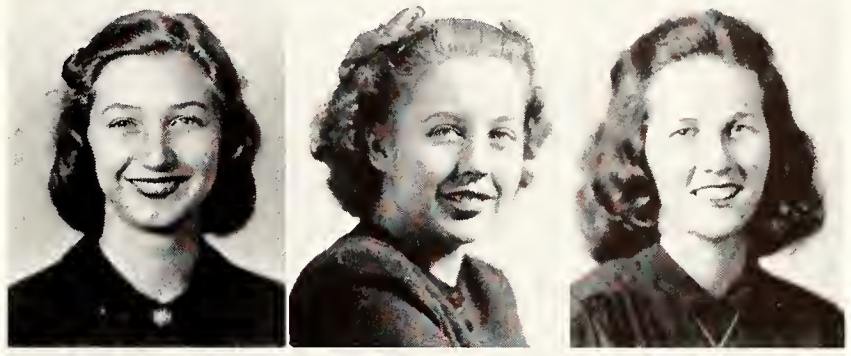

Pollyanna Kennedy
Audre L. King
Kathryn A. King

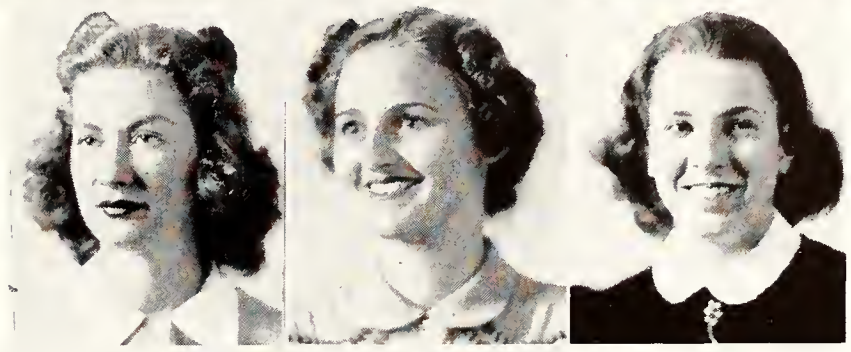

Virginia King
Robbie L. Kirkland
Phyllis D. Kite

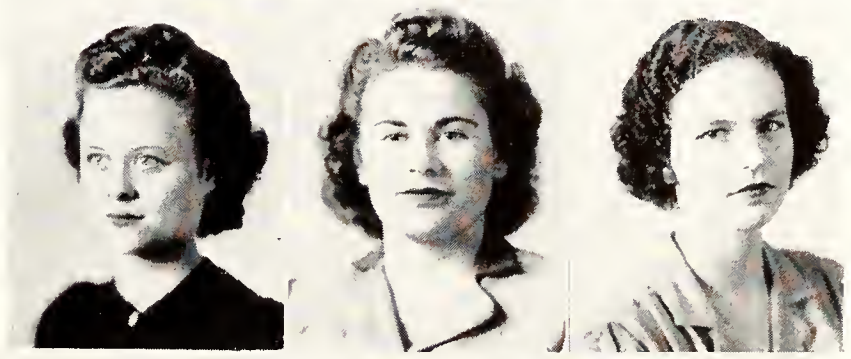

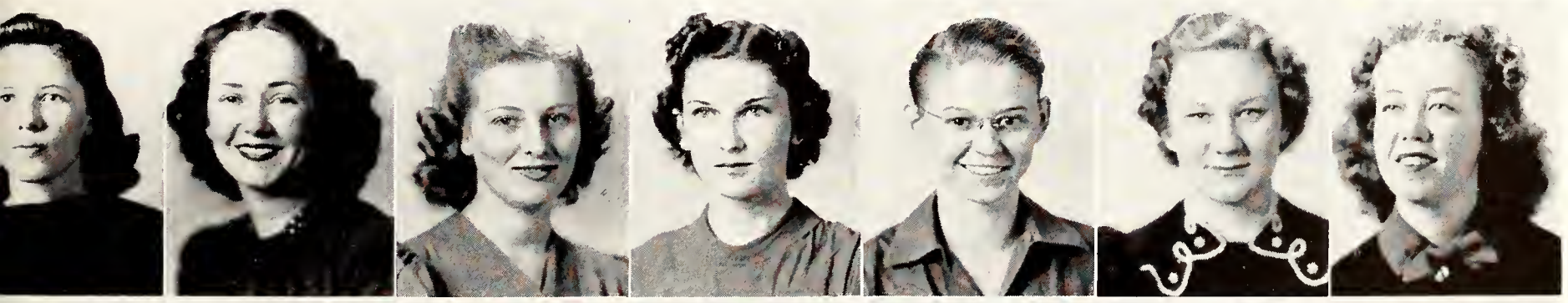

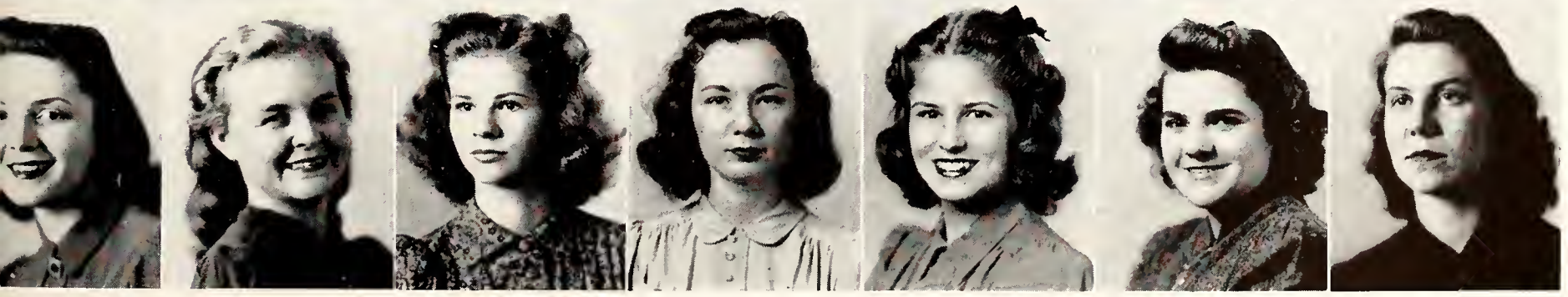

na L. Lambeth
Jane Lloyd

Laura Lee Lane
Jean Lloyd

Elizabeth Langford
Wilma C. Lockhart

Bernadine Langham
Jeannette Logan

Virginia Larrick
Emmin V. Long

Edna Earl Laws
Mary Louise Lopez

Martha O. Leach
Estelle Lowe

FRESHMEN

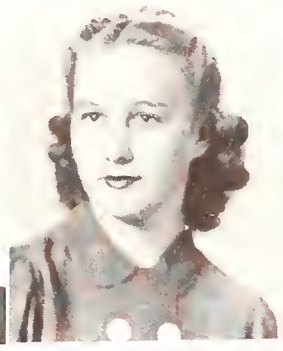

Ruby V. Maddox

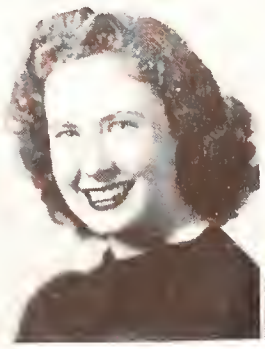

Nagel Mahan

Celia C. Mangels

Fay F. Martin

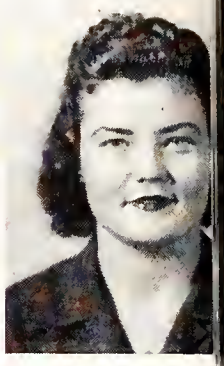

Yvonne L. Masc

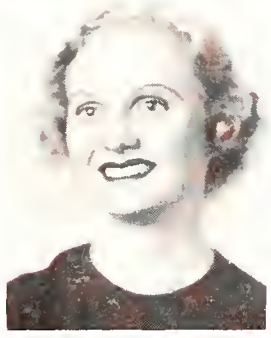

Leda Belle Maddox
Harriet T. Lynch
Lucille M. Luckie

Jeanne Eyman—Athletic Manager

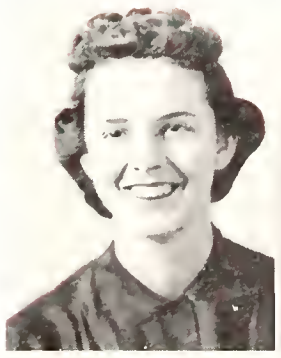

Lucile Miller
Cynthia Neal

Thelma C. Miller
Elizabeth Nelson

Barbara Ann Mills
Eva Nelson

Martha E. Mims
Frances A. Nelson

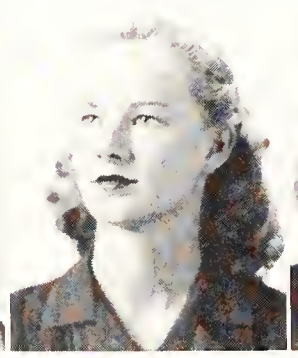

Charlotte F. Mitchell
Mildred E. Nelson

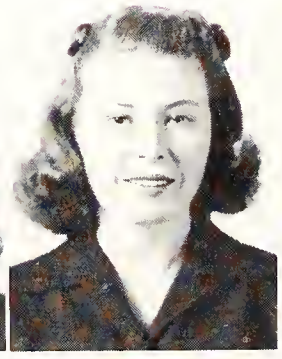

Cherry Mitchell
Emily J. Nepper

Alma Ruth Mac
Alice P. Norri

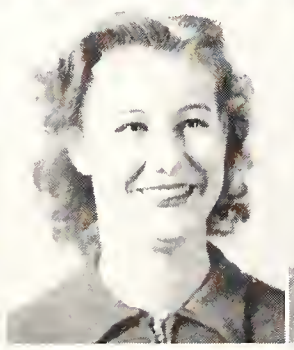

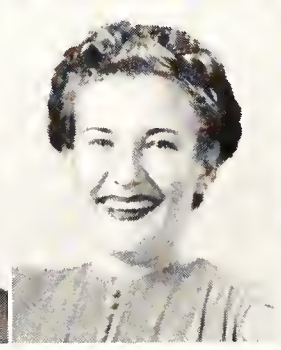

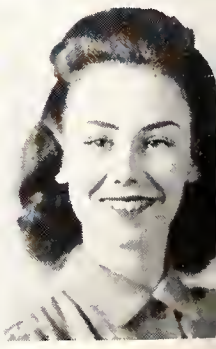

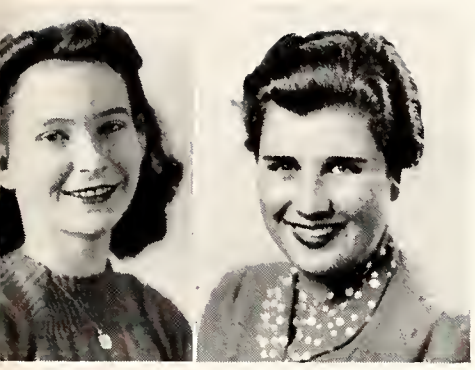

tta Matthews Patricia G. Mayer

Carmen McBeth

Barbara D McCann

Rosa Maude McDowall

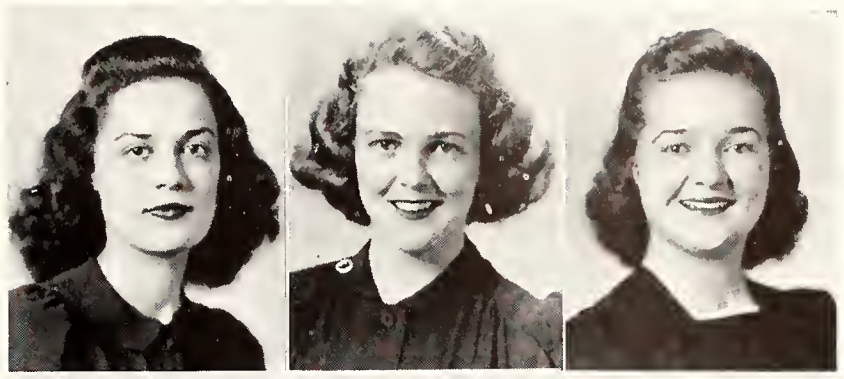

Nell McElya

Octavia L. McGeachy

Mary Sue McGill

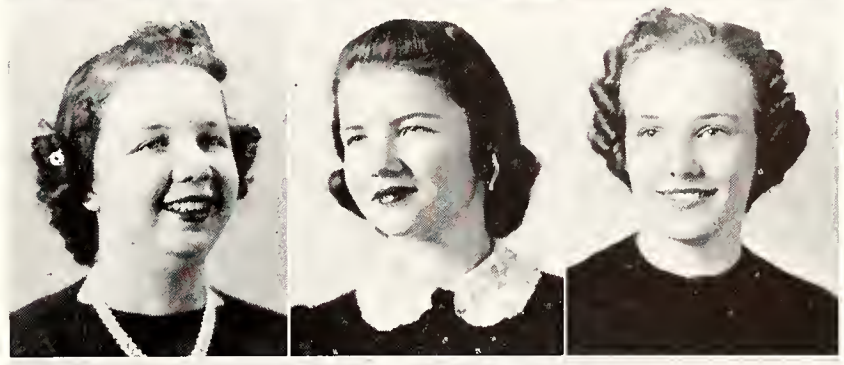

Diana E. McLaughlin

Teresa L. McNeill

Harriet H. McWhorter

Mary E. Melton

Mary Anna Mestrezat

Betty May Miller

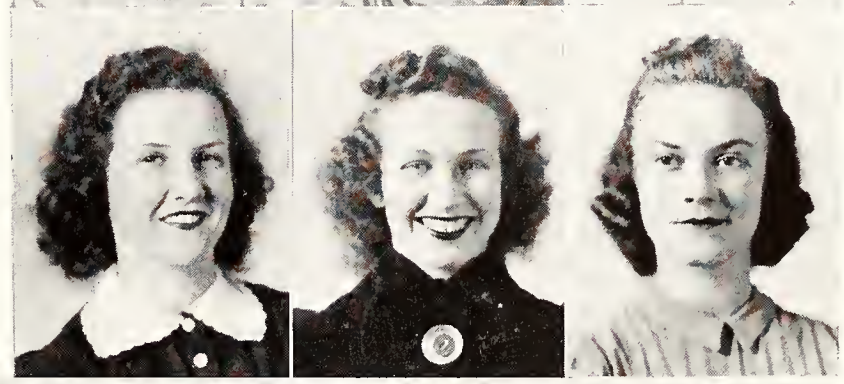

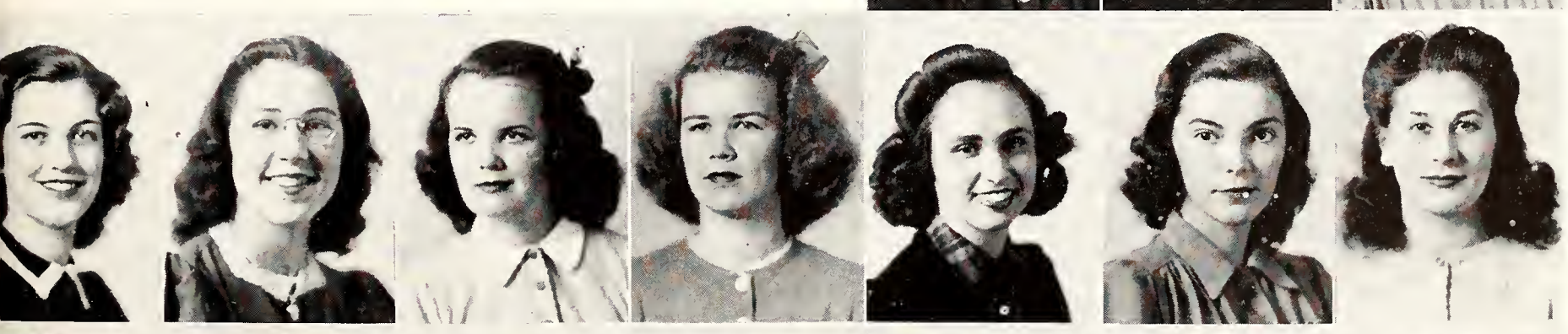

thy L. Moore Mary Grace Morain Jean M. Moraine Nell D. Morford Anne Morgenstern Marjorie F. Morrison Mary Martellaro

la S. Norris Peggy Nunez Sarah E. O'Neal Nancy Orleman Frances I. Owens Lou Ellen Owens Mary M. Paddock

FRESHMEN

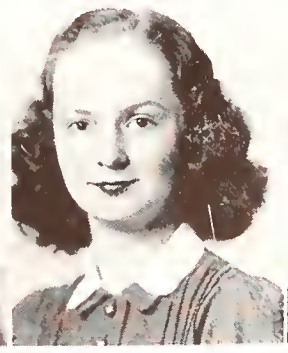

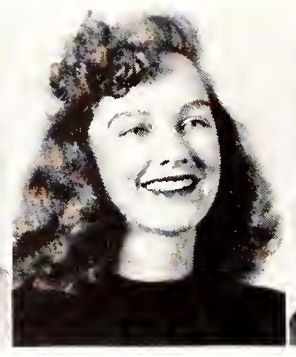

Mary J. Parks Phillis C Parramore Josephine D. Pate Marcia R. Pawley Margaret Ann Pe

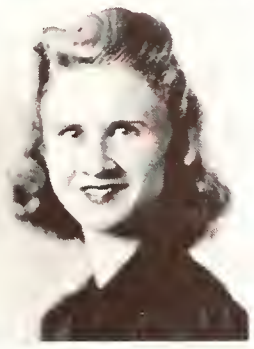

Blanche A. Parks
Mary E. Parker
Virginia E. Palmer

Betty Lou Jackson—Rep to Senate

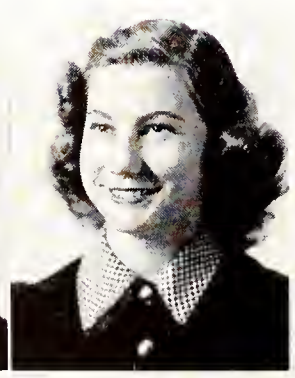

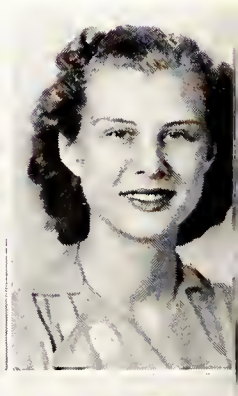

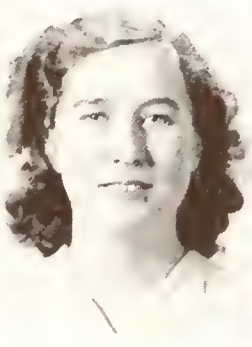

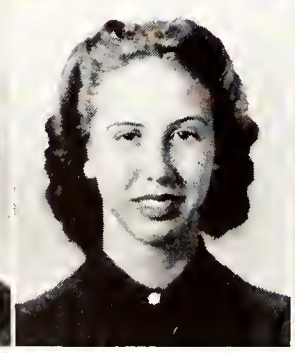

Martha Claire Powell Patricia E. Pressley Joanne Puffer Mary A. Puglici Sarah L. Purcell Ravenell M Pruvis Louise P. Quedn
Edith J. Revell Minnie J. Reynolds Olga L. Reynolds Peggy Ruth Reynolds Priscilla Reynolds Rachel Reynolds Ann Lane Rhode

Ann A. Peck Phyllis J. Pelton

Lois Pennell

Mary Emma Penuel

Margaret L. Perkins

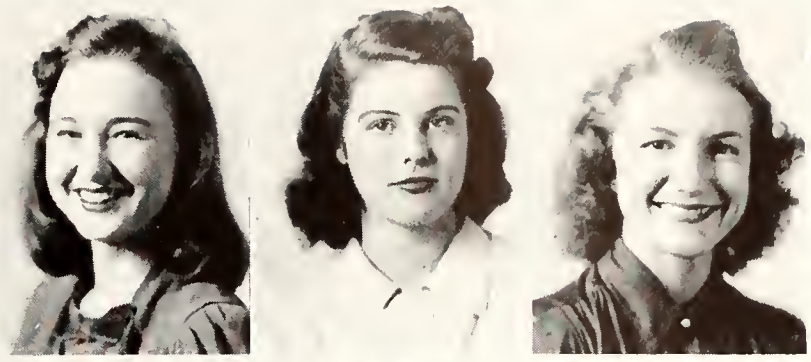

Marilyn Perry

Jessie B. Petermann

Margaret A. Petersen

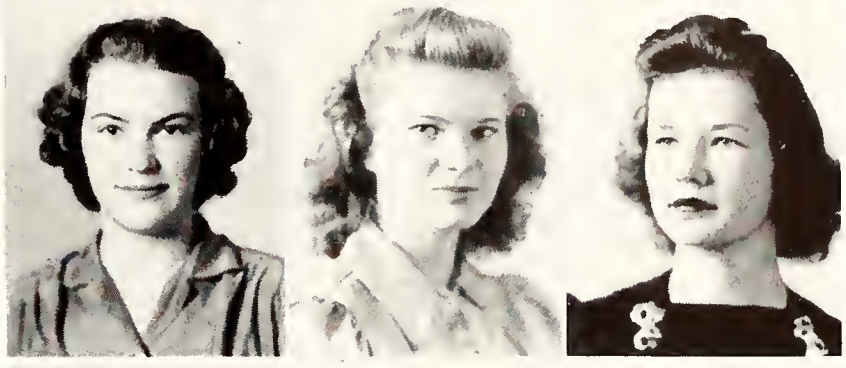

Laurel B. Pierce

Lloyd H. Pierce

Betty P. Pilsbury

Rosalie Pincus

Nan Pope

Harriette M. Pounds

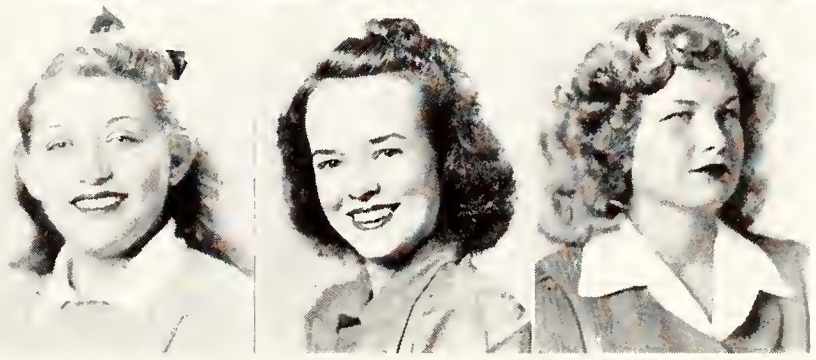

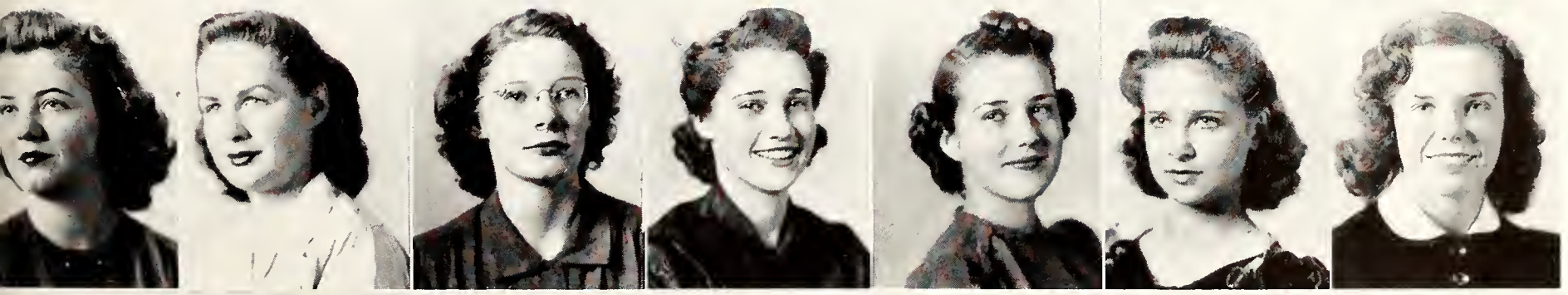

Nancy E. Quigley Peggy D. Quinby Laura C. Raehn Jayne Rainey Jean Rainey Mary E. Reddick Dorothy E. Reese

Judith D. Rigell Doris E. Roberts Frances S. Roberts Eleanor J. Robinson Minnie F. Rogers Mary Ruth Roney Winnie F. Rooks

FRESHMEN

Enid Tiller Russ

Ida B. Sanders

Duane Sanders

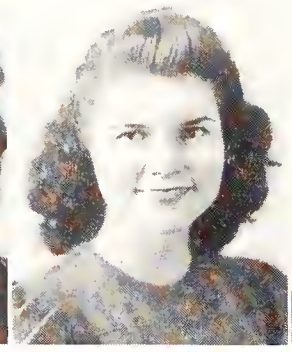

Sadie M. Sandlin

Anna R. Sands

Wisteria L. Rowe
Virginia E. Rose
Charlotte B. Rose

Cherry Mitchell—Rep. to Senate

Norma A. Sims
Cecelia Springer

Jewell C. Slaughter
Becky Lou Stanley

Betty B Smith
Meroe E. Stanton

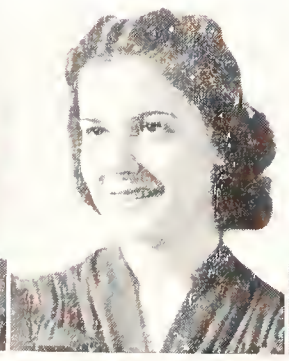

Corrie D Smith
Helen L Steele

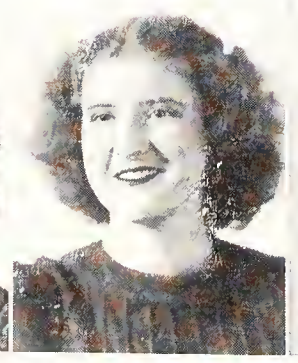

Margaret E. Smith
Selma E. Stenstrom

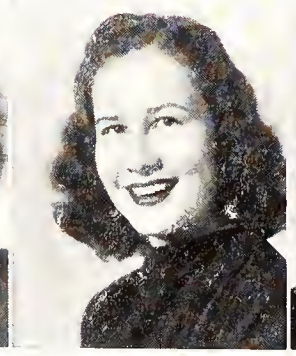

Margaret J. Smith
Olive E. Stillwell

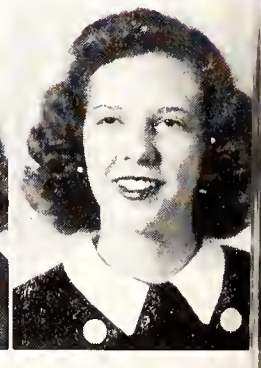

Marianne D. Smith
Dorthy E. Stoke

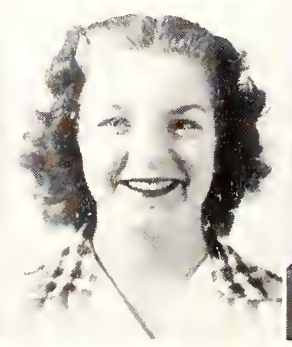

a G. Sandstrom Anita Sandusky

Elizabeth W. Sawyer
Helen J. Schultz
Betty Louise Scott

Mary N. Searcy
Marguerite F. Severns
Marilynne C. Sharkey

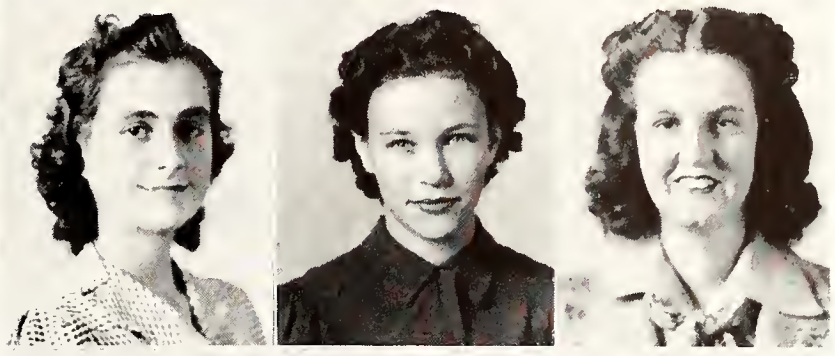

Viola L. Sharon
Willie K. Shaw
Glenn Shelley

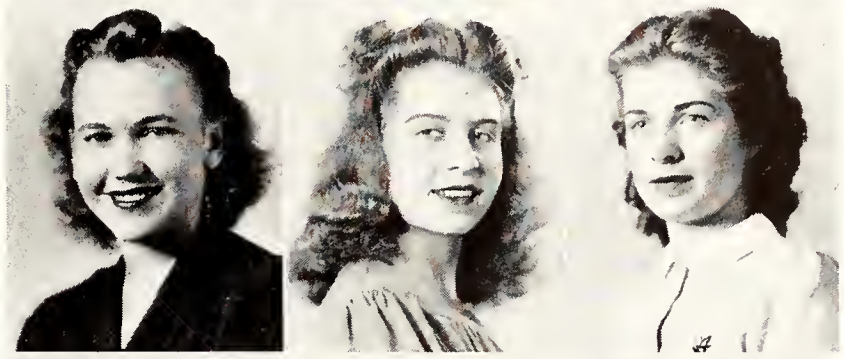

Mary L. Shiver
Madge Silcox
Nell Sims

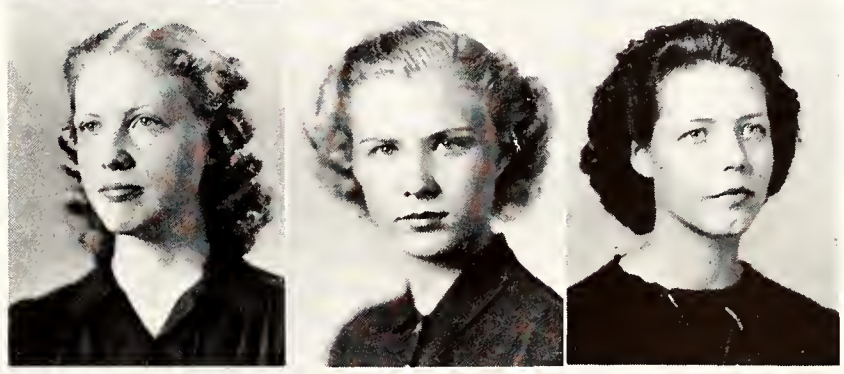

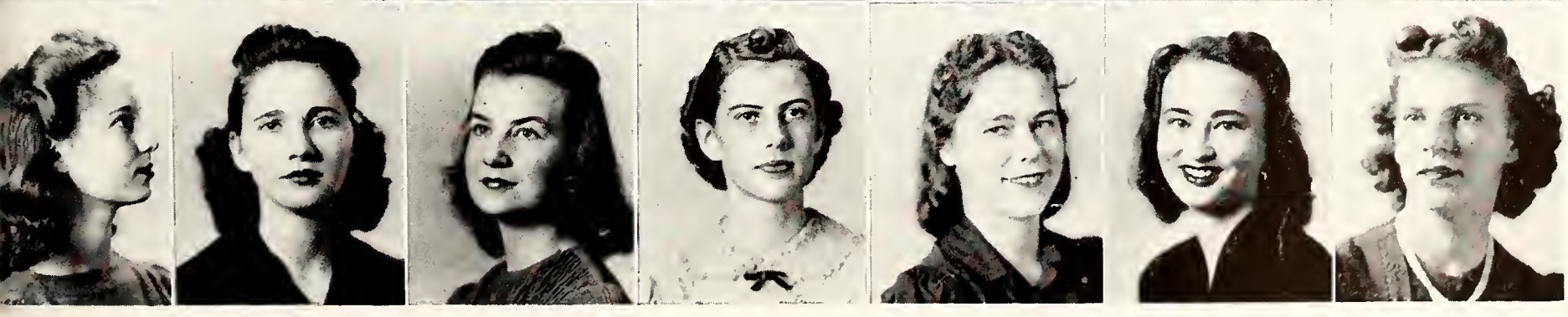

g:n:a C. Smith Virg:nia M. Smith Virginia Nell Smith Manetha Smithgall Agnes J Smitzes Margaret F. Spearman Gwynne B. Spence
Evelyn Stokes Maude H. Stokes Frances M Strickland Wilma R. Strickland Lucile B. Stringfellow Frances E. Stubbs Gloria Summer

FRESHMEN

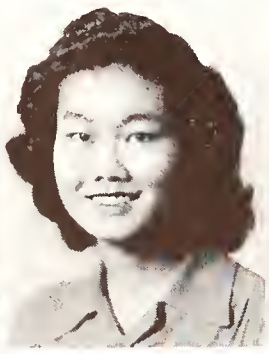

Jane M. Tashiro

Florence G. Taylor

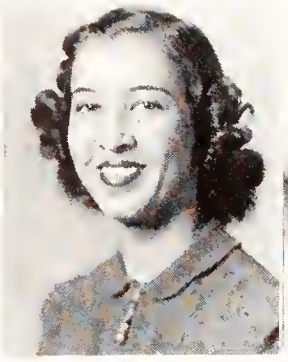

Norma V. Taylor

Mary M. Testerman

Mary Julia Thomp

Barbara A. Sweet
Gladys M. Sweat
Donna J. Sunderlin

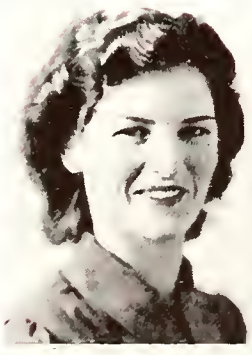

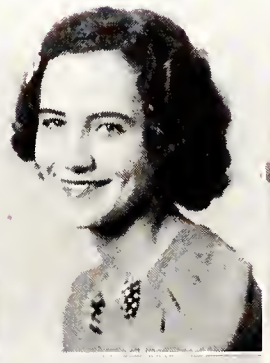

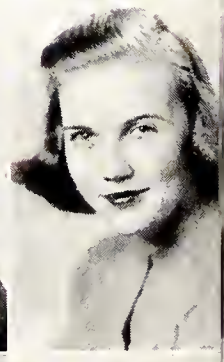

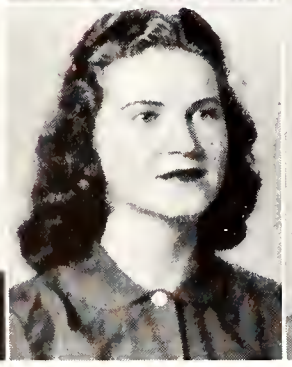

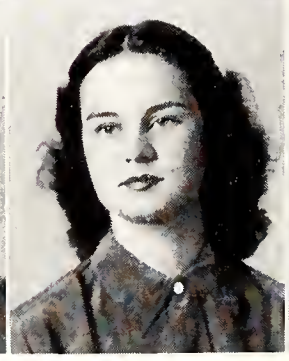

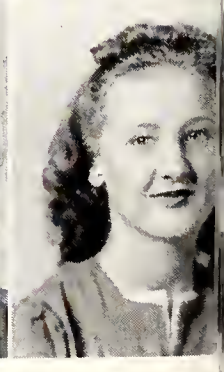

Birdeth Ulrich
Billie M. Webb

Clara E. Upchurch
Julia F. Weed

Mary R. Upchurch
Helen C. Wellhorner

Lillian J. Vann
Irene Wheeler

Mary Lee Venters
Mary L. Wiggins

Billie N. von Hofen
Mary Wight

Peggy Lee Wall
Ruth Wild

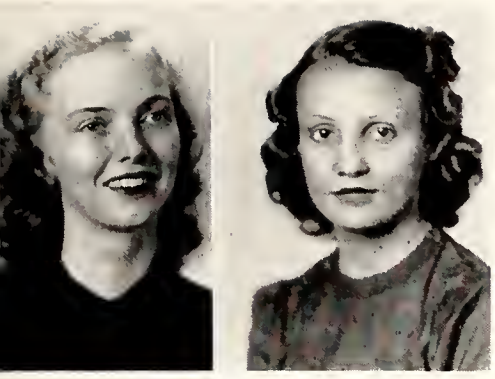

etty Thornton Emmeline M Thurston

Earldine Tiller
Elouise Tiller
Olivia Todd

Inez V. Tolles
Lillian J. Townsend
Cecelia J. Trigo

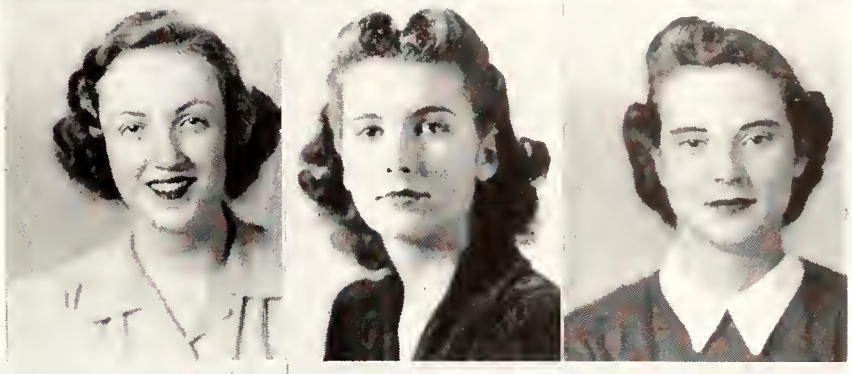

Effie E. Truluck
Madalyn Truluck
Frances M. Tucker

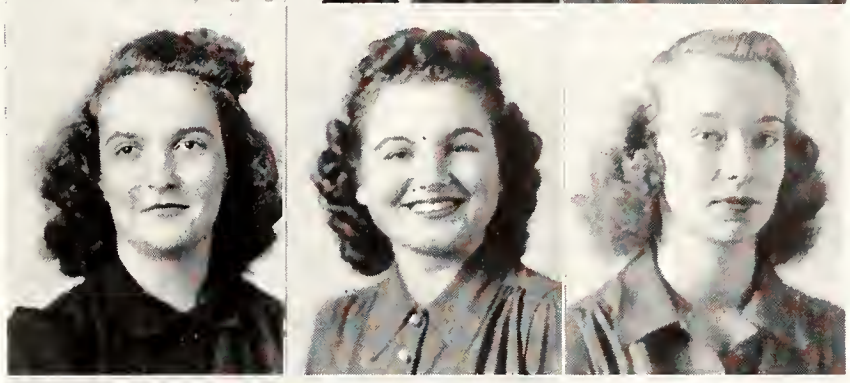

Mattie Mae Tullos
Jere Turner
Martha U. Twitty

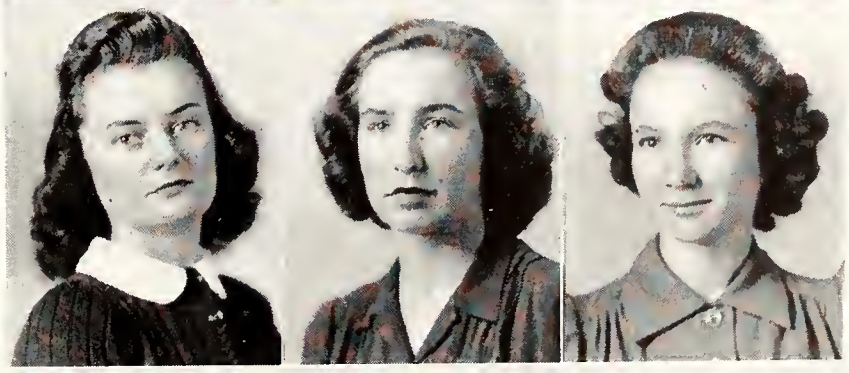

hel R. Walton Louise M Walton Aletha A. Wang Gloria I. Waters Alice J. Wathen Nina I. Watson Mary Ruth Weaver
ell A. Wilkinson Virginia N. Will Frances E. Williams Jane B. Williams Inez Williams Mary Jean Williams Anne Williamson

BOOK II

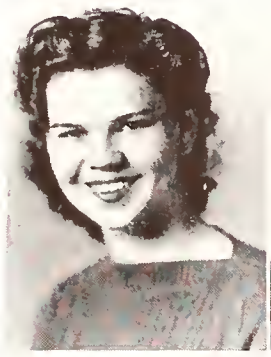

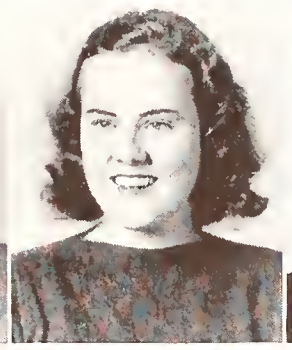

Geraldine Wimberly

Jean S. Winter

Ruth Wisdom

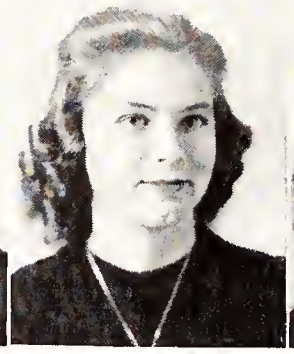

Marion M. Wood

Mildred Woodberry

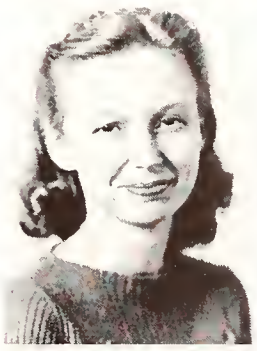

Frances C. Wilson
Martha Ella Willis
Clara V. Williamson

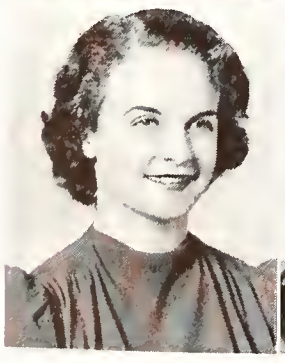

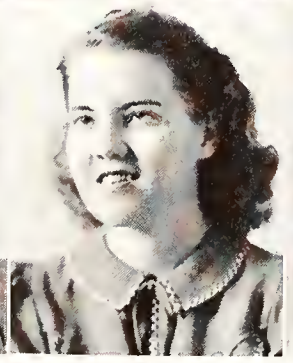

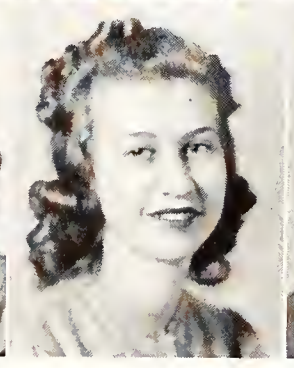

Florence H. Woodham
Peggy Yelvington

Clarice Wright
Jessie E. Yon

Jane Wright
Patricia E. York

Mary S. Yancey
Janet Young

Christine Yarboro
Ethel Zevin

We gave these honors.

MORTAR BOARD

Founded at Syracuse, N. Y., by four universities in 1918

Colors: Gold and silver

Motto: Leadership, Scholarship, Service

Faculty Advisors: Miss Rebecca Averill, Dr. Hazel Stevenson, Dr. Dorothy Breen Hoffman

Officers: President—Betty Nickinson
Vice-President—Virginia Balkcom
Secretary—Wilma Johns
Treasurer—Pat Brandt
Historian—Minnie Ratliff

Members: Vivian Ahlsweh, Virginia Balkcom, Pat Brandt, Gene Bryan, Wilma Johns, Elizabeth Linn, Carolyn Mims, Martha Murphy, Betty Nickinson, Minnie Ratliff, Margaret Scott, Cornelia Watson

Faculty Members: Olivia N. Dorman, Katherine Warren, Elizabeth Lynn, Kathryn T. Abbey, Mary Settle, Clara Giese, Olive H. Cross, Katherine Hoffman, Dempsey Creary

Purpose: "To provide for cooperation between Senior Honorary Societies, to promote college loyalty, to advance the spirit of service and fellowship among university women, to maintain a high standard of scholarship, and to recognize and encourage leadership, and to stimulate and develop a finer type of college woman."

Phi Beta Kappa

Love of wisdom the helmsman of life

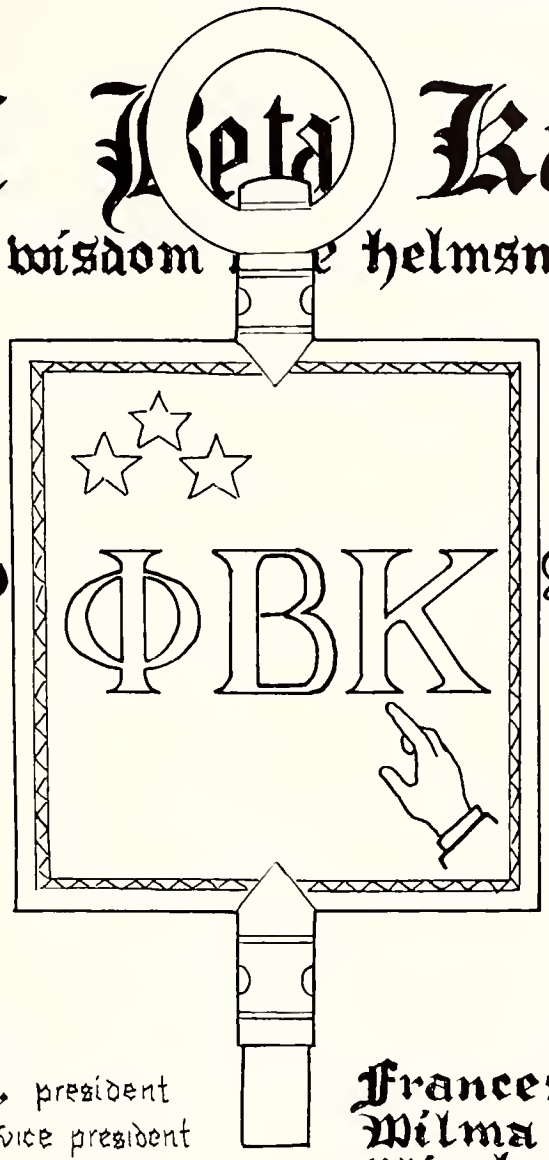

William and Mary
1776

Alpha of Florida
1935

chapter officers

Venila Shores, president
Anna M. Tracy, vice president
Viola Graham, secretary
Ruth Fairman, treasurer
Elmer R. Smith, historian

members in course

Frances Cofer, 1941
Wilma Johns, 1941
Elizabeth B. Mayo, '39
Daisy Parker, 1937
Evelyn Ahrhan, 1941

charter members

Kathryn T. Abbey
Dorothy Disher
Myrtle E. Dolbee
Olivia N. Dorman
Margaret Dow
Viola Graham
Marion J. Hay
Dorothy Hoffman
Marion Irish
Harold Richards
William H. Rogers
Arthur Seymour
Venila L. Shores
Elmer R. Smith
Anna M. Tracy

foundation members

G. E. Benedict
Edward Conradi
William G. Dodd
Mrs. R. L. Eyman
Claude Pepper
Mrs. A. R. Seymour

associate members

Rachel Black
Ezda M. Devinney
Ruth Fairman
Kathleen Gruppe
Lucretia Ilsley
Verda McLendon
Katherine B. Hoffman

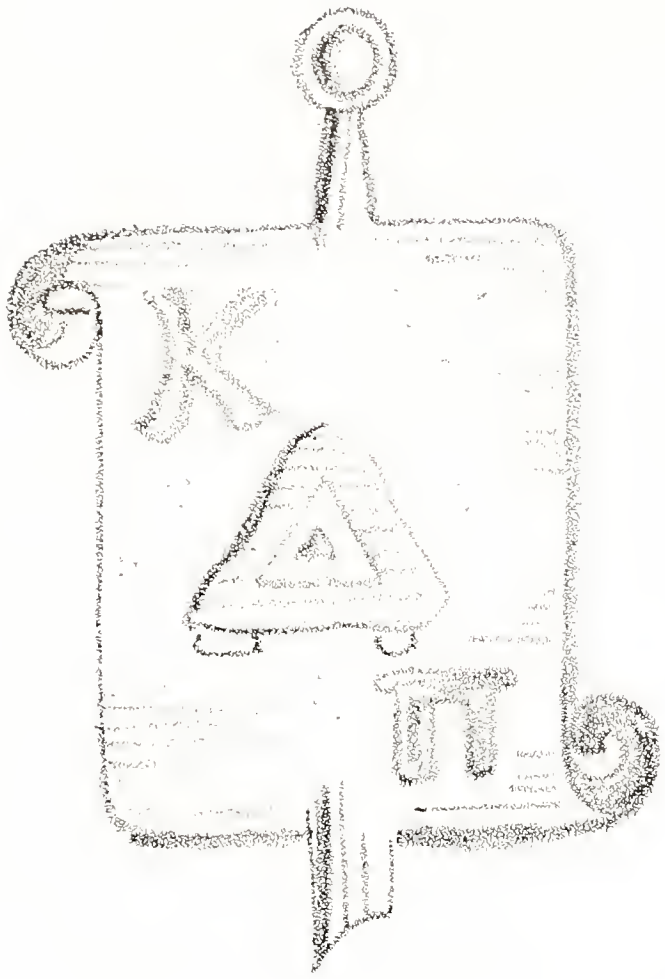

KAPPA DELTA PI

Date of founding: Alpha Delta Chapter, 1925

Colors: Jade green and violet

Flower: Violet

Sponsor: Mrs. P. F. Finner

Officers: President—Miss Marian Prior
Vice-President—Mr. Ward Fletcher
Secretary—Miss Mildred Wilfang
Treasurer—Miss Elta Burleson

Faculty: Mrs. Mary Alfriend
Miss Elta Burleson
Mr. Ernest Cason
Miss Marjorie Carter
Miss Martha Chapman
Mr. C. H. Clark
Dr. Ruth Connor
Dr. Edward Conradi
Dr. Mark DeGraff
Dr. Dorothy Disher
Mrs. E. R. Ellis
Dr. R. L. Eyman
Miss Isabel Fernandez
Dr. P. J. Finner
Mr. Ward Fletcher
Dr. Oval Harrison
Dr. Marian Hay
Dr. M. R. Hinson
Miss Margaret McCurdie
Mrs. Lou Miller
Dr. R. C. Moon
Miss Ruth Prather
Miss Marian Prior
Miss Dorothy Purse
Miss Nita Pigburn
Mrs. Dora Skipper
Miss Florence Tryon
Miss Katherine Warren

Students: Gene Bryan
Allefair Everett
Ada J. Lewis
Muriel Boyles
Irene Edwards
Mildred Jones
Mary Jane Lambeth
Dorothy Moe
Virginia Perry
Minnie Ratliff
Nell Thompson
Cornelia Watson

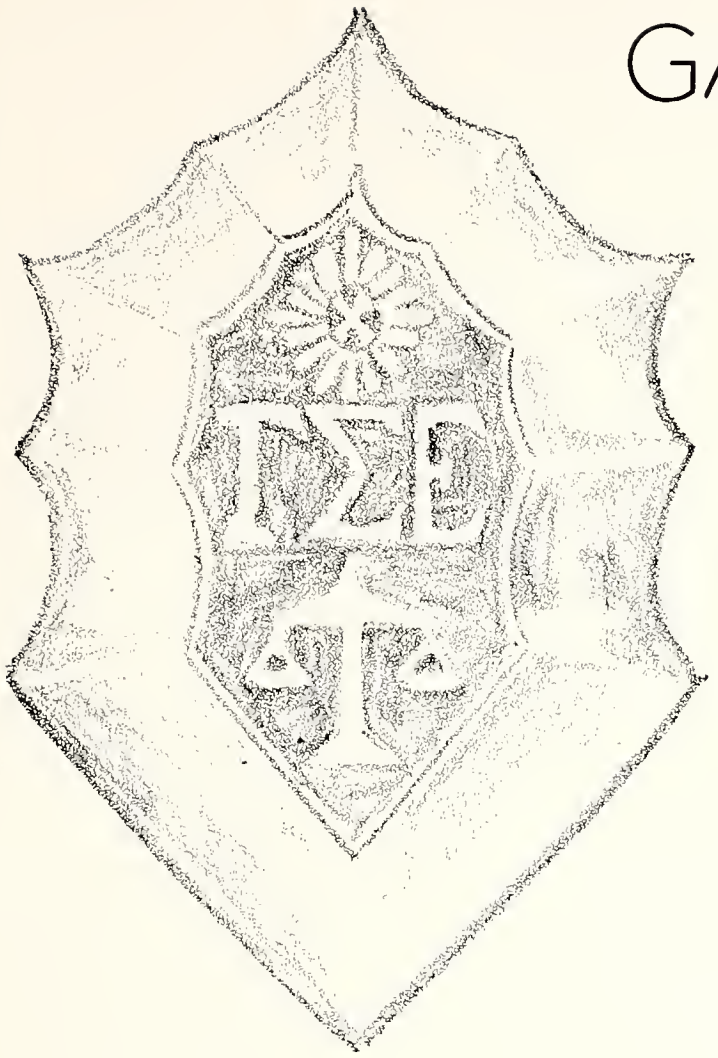

GAMMA SIGMA EPSILON

BETA GAMMA CHAPTER
(Chemistry Honorary)

Date of founding: Davidson College, Davidson, North Carolina, 1919
Colors: Blue and white
Flower: Blue Hyacinth
Sponsor: Dr. Leland Lewis
Officers: Grand Alchemist—Louise Horne
Recorder—Edith Williams
Visor—Linnie Lou Gautier
Sergeant-at-Arms—Margaret Hunter

Members:

Louise Horne
Edith Williams
Linnie Lou Gautier
Margaret Hunter
Mary Case
Mrs. Vera Williams Walker
Lucy Lester
Eleanor Shuman
Dr. Leland J. Lewis

Honorary members:

Miss Isabel McKinnell
Miss Gertrude Vermillion
Dr. Jennie Tilt

ETA SIGMA PHI

(Classical Honorary)

Date of founding: Founded at the University of Chicago in 1814.
Eta chapter installed in 1926
Colors: Gold and royal purple
Motto: "Lovers of wisdom and beauty are we"
Sponsor: Miss Ruth Fairman
Officers: President—Roxilu Kelton
Vice President—Jeanne McDowall
Secretary—Louise Whittier
Treasurer—Frances Cofer

Members:

Frances Cofer
Lenore Cohen
Roxilu Kelton
Jeanne McDowall
Dorothy Reynolds
Louise Whittier

Faculty:

Miss Olivia N. Dorman
Miss Edith W. West
Miss Ruth E. Fairman

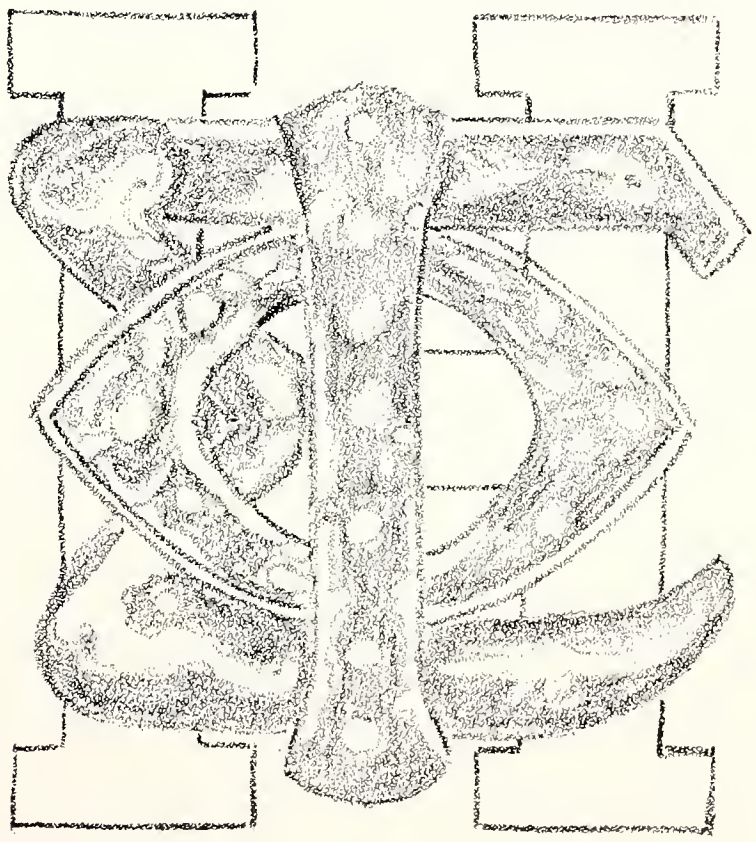

ZETA PHI ETA

National Professional Speech Arts Fraternity for Women

Date of founding: 1893

Colors: Rose ond white

Flower: La France rose

Motto: Friend of Each, Each Our Friend

Sponsor: Miss Elizabeth Thomson

Officers: President—Joan Weaver
Vice-President—Marie Crouch
Recording Secretary—Frances Ellison
Corresponding Secretary—Beth Blair
Treasurer—Martha Whitehurst

Members:

Faculty.

Miss Elizabeth Thomson
Miss Margaret Wyly
Miss Kemper Moore
Miss Mary Mooty
Miss Mary Boatwright

Students:

Joan Weaver
Beth Blair
Marie Crouch
Martha Whitehurst
Frances Ellison
Betty Rose Scott
Sarah Duke Bryant
Carmen Constantine
Mary Lou MacGowan
Mary Small

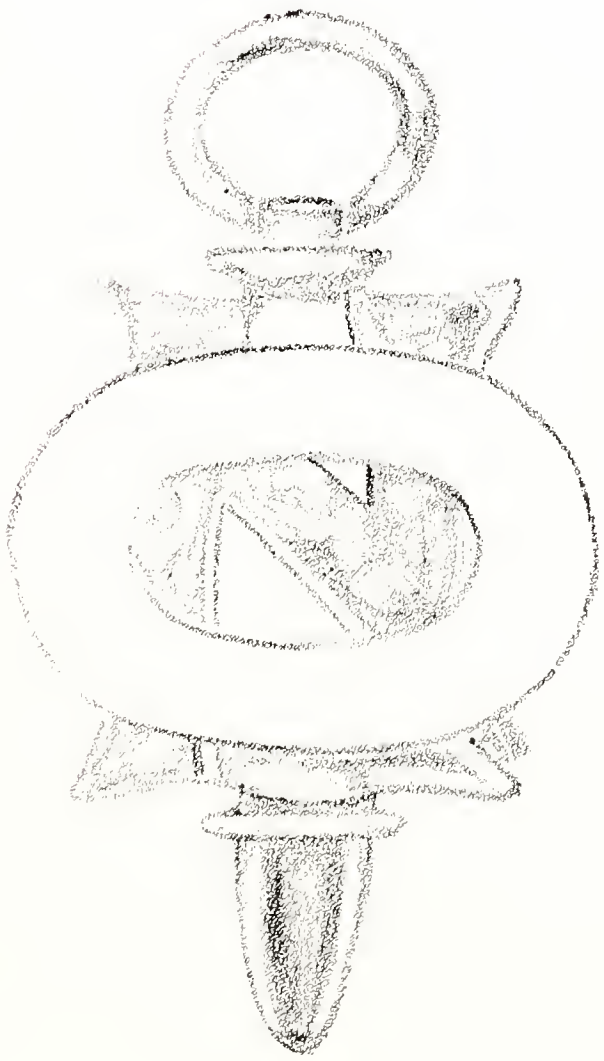

OMICRON NU

Date of founding: Michigan State College, 1912; Pi Chapter Installed in 1922

Sponsor: Miss Helen Richey

Officers: President—Jean Phillips
Sec.-Treas.—Eleanor Shuman

Affiliated Members

Clarine Belcher
Lucy Cushman Collins
Esther Kern Eyman
Ethyl Hallaway
Gladys Dimmick Waskom

Faculty Members

Helen Richey
Vera Walker
Margaret R. Sandels
Jennie Tilt
Ruth D. Ferguson

Active Members

Jean Phillips
Eleanor Shuman
Hannah York
Anna Mae Sikes

PI DELTA PHI

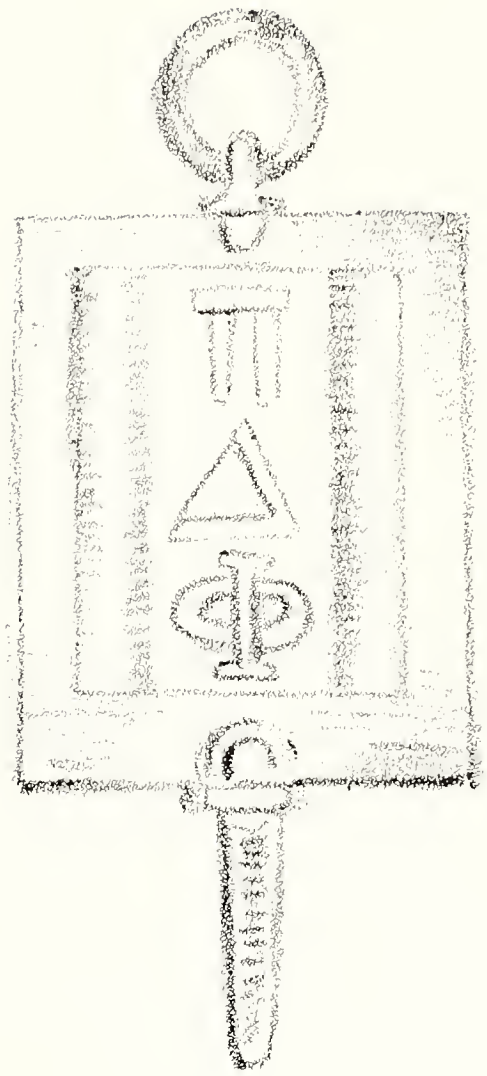

Date of founding: 1906 at University of California, Berkeley, Cal.

Colors: Blue, white, and red

Sponsor: Dr. Arthur Seymour

Officers: President—Allefair Everett
Vice-pres.—Patty Holbert
Sec.—Mildred Janes
Treas.—Frances Cofer

Members:

Faculty	Students
Dr. Dorothy Breen	Lou Atkinson
Miss Mildred Finnegan	Frances Cofer
Miss Marie Davis	Allefair Everett
Miss Lucy Lester	Marion Fernald
Dr. Marian Hay	Helen Hoffman
Miss Dorothy Purse	Patty Holbert
Dr. Arthur Seymour	Mildred Jones
	Evelyn Uhrhan
	Belle Yonge

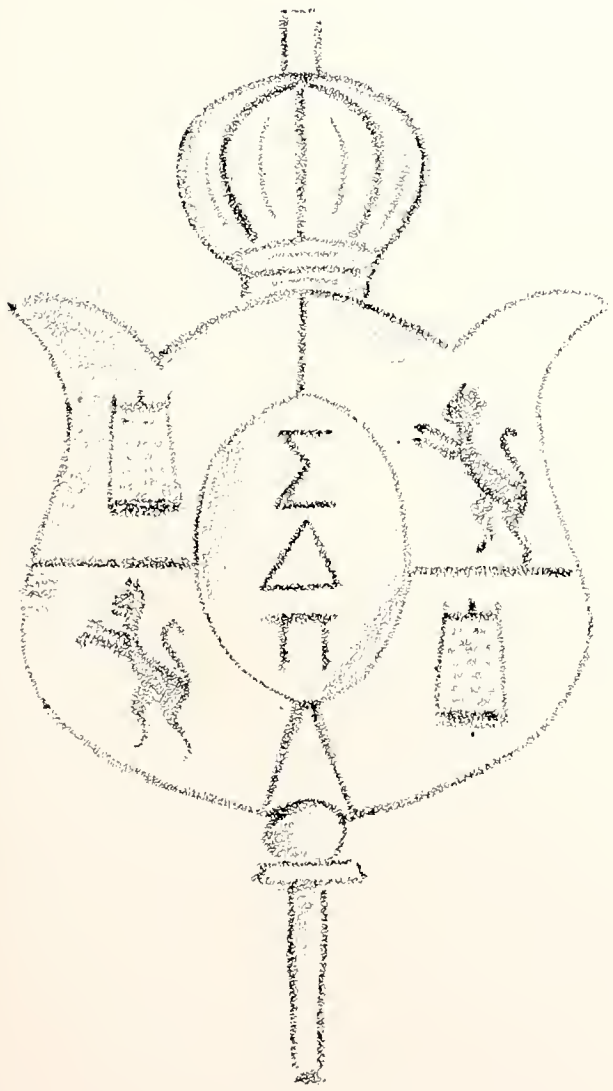

SIGMA DELTA PI

Date of founding: 1921

Colors: Red and yellow

Flower: Red carnation

Motto: Prosigamos bajo la inspiracion de Espana

Sponsor: Dr. Dorothy Hoffman

Officers: Pres.—Carmen Alvarez
Vice-Pres.—Roxilu Kelton
Secretary—Marjorie McClure
Treasurer—Ruth Uhrhan
Historian—Virginia Hamilton

Members:	Faculty Members:
Carmen Alvarez	Dr. A. R. Seymour
Muriel Boyles	Dr. Margie Burks
Kathryn Galt	Dr. Dorothy Hoffman
Jenn Gilbert	Dr. Marion Hay
Virginia Hamilton	Miss Mildred Finnegan
Margaret Harrison	Miss Myrtle Dolbee
Virginia Stewart	Miss Rachel Black
Martha Stroberg	Miss Isabelle Fernandez
Roxilu Kelton	
Evelyn Uhrhan	
Ruth Uhrhan	
Anne McMorris	
Jeanne McDowell	
Elizabeth Linn	

PHI ALPHA THETA

Date of founding 1921 at Univ. of Ark., Delta installed in 1926
Colors: Madonna Red and Madonna Blue
Flower: American Beauty Rose
Motto: Vox Populi
Sponsor: Dr. Annie M. Popper
Officers: Pres.—Patty Holbert
Sec.-Treas.—Selma Hyman

Members:

Faculty

Dr. R. S. Cotterill
Dr. V. Shores
Dr. A. Popper
Mrs. H. Durz
Miss Florence Tryon
Miss Ruth Prather
Daisy Parder
Dr. K. T. Abbey

Students

Patty Holbert
Dorothy Nickerson
Betty Nickinson
Margaret Marie Bryant
Muriel Boyles
Selma Hyman

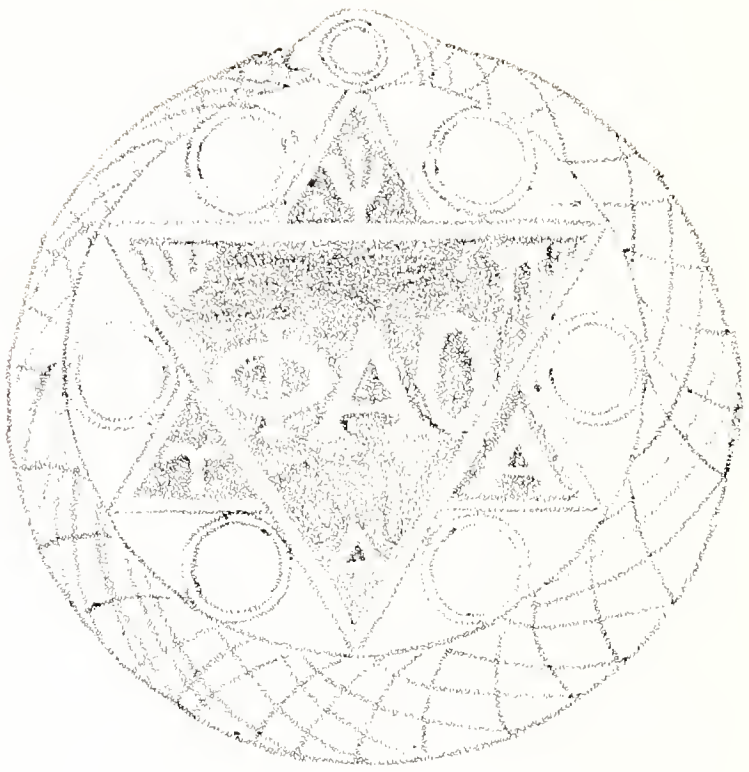

PHI KAPPA PHI

Founded in 1897
Motto: "The love of learning rules the world"
Officers: President—Jennie Tilt
Vice-President—Beulah Briley
Secretary—Martha Chapman
Treasurer—Olga Larson
Journal Correspondent—Marie Swilley

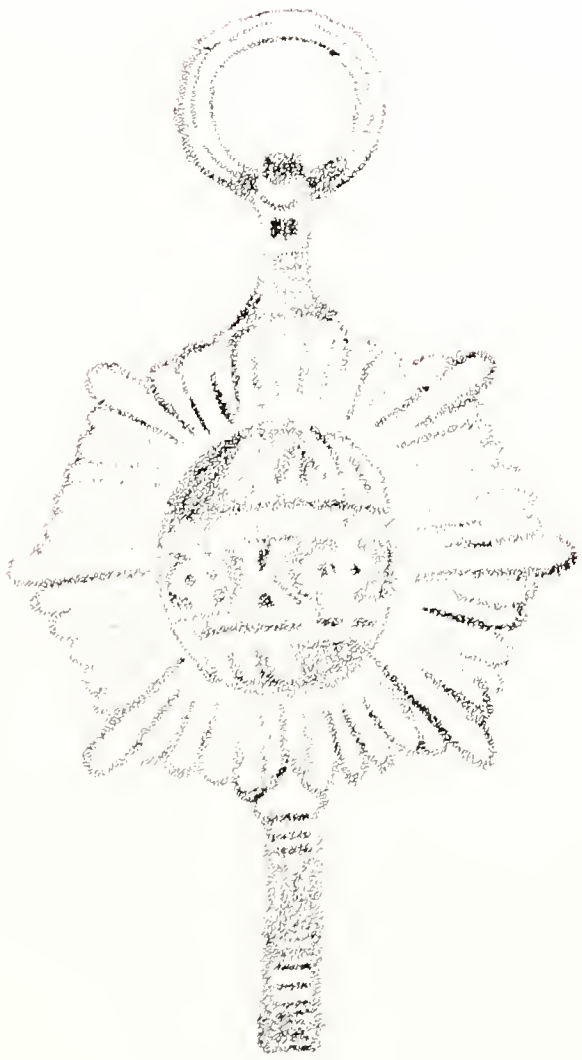

Faculty Members:

Kathryn T. Abbey
Mary B Alfriend
Rachel Black
Elizabeth Blanding
Beulah Briley
Marjorie Carter
Martha Chapman
Jeanne Compton
Edward Conradi
Frances Caykendall
Margaret Dasher
Ralph Eyman
Ruth Ferguson
Isabel Fernandez
Paul F. Finner
Robert Goulding
Kathleen Gruppe
Roy Hinson
Dorothy Hoffman
William Joubert
Herman Kurz
Myrtis Kurz
Olga Larson
Leland Lewis
Marjorie Mayer
Lou W. Miller
Katherine Montgomery
Robert Moon
Ella Opperman
Ruth Prather
Marion Prior
Dorothy Purse
Louise Richardson
Nathaniel Salley
Margaret Sandels
Arthur Seymour
Dora Skipper
Elmer Smith
Cecile Strong
Jennie Tilt
Florence Tryon
Vera Walker

Student Members:

Helen Anderson
Muriel Boyles
Margaret-Marie Bryant
Frances Cofer
Frances Cushing
Marguerite Dressler
Allefair Everett
Margaret Harrison
Mary Henry
Patricia Holbert
Wilma Johns
Mildred Jones
Roxilu Kelton
Lucy Lester
Marjorie McClure
Caralyn Mims
Dorothy Nickerson
M. Elizabeth Nickinson
Anne Pierce
Betty R. Scott
Virginia Stewart
Louise Thrasher
Evelyn Uhrhan
Ruth Uhrhan
Cornelia Watson
Louise Whittier
Edith Williams
Hannah York

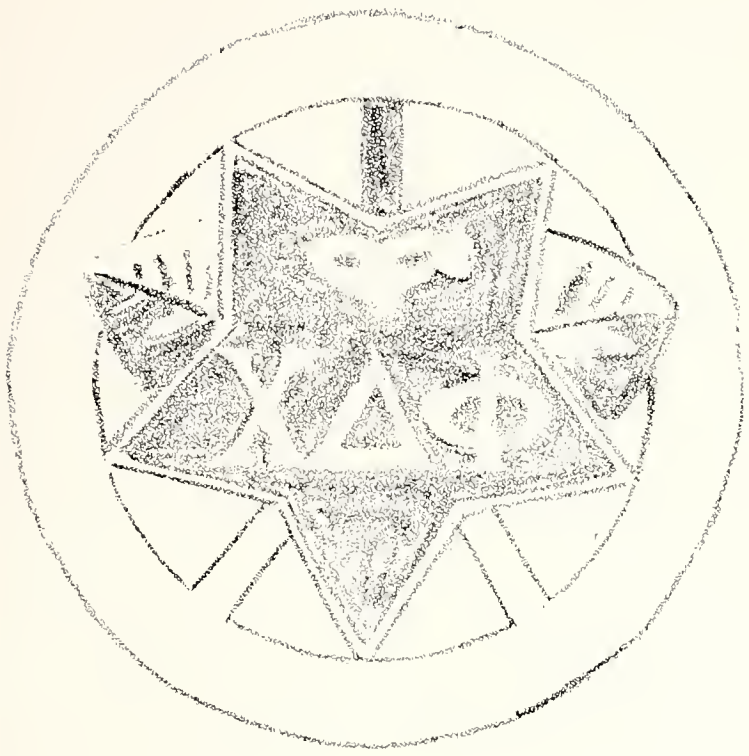

CHI DELTA PHI

Date of founding: Oct. 31, 1919
Colors: Blue and Gold
Flower: Pansy
Sponsor: Dr. Hazel Stevenson
Officers: President—Jayne Mendenhall
Sec.-Treas.—Marguerite Diaz
Editor—Mary Lou MacGowan

Members:

Vivian Ahlsweh
Mary Celeste Hardee
Carol Marshall
Carolyn Stowell
Lucille Walker
Norma Pennoyer
Mary Angas
Dorothy Miller
Anne Gaylord
May Weltner

ESTEREN

Date of founding: 1926
Colors: Green and Silver
Flower: White carnation
Officers: President—Jan Wells
Secretary-Treasurer—Mart Pierson

Members:

Mary Lou Atkinson	Ella Maude Jones	Chancey Oven
Grace Bail	Anna Frances McKay	Gwen Stephenson
Louise Crosby	Mary Jane Medlin	Martha Stroberg
Marion Freeling	Paulette Nolan	Jean Wood

Faculty Members:

Miss Byrd	Miss Lynn	Miss Stevenson
Miss Dickinson	Miss Montgomery	Miss Warren
Miss Gruppe	Miss Richardson	

SPIROGIRA

Members:

Brenelle Mobley
Nancy White
Sonia Mitchell
Ann Jones
Betty Nickinson
Gene Bryan
Pat Brandt
Cornelia Watson
Minnie Ratliff
Lucille Walker
Louise Patterson
Carolyn Mims
Beryl Mitchell
Jean Hitchcolk
Alice Price
Margaret Scott
Dorothy Mitchell
Kitty Jo Hickman
Peggy Barker
Elizabeth Linn
Floread Brown
Martha Ellen Hackl
Frances Battle
Sue Choires

Date of founding: 1924

Colors: Black and White

Flower: Black and white carnations

Officers: President—Brenelle Mobley
Vice-President—Nancy White
Secretary—Sonia Mitchell
Treasurer—Ann Jones
Parliamentarian—Betty Nickinson

Faculty Members:

Miss Dorman
Miss Deviney
Miss Flowers
Dr. Hay
Miss Stephens
Miss Thompson
Miss Tracy
Mrs. Weaver
Miss West
Miss Duncan
Miss Settle

COTILLION CLUB

Date of founding: 1910
Colors: Green and white
Sponsor: Miss Mary B. Settle
Flower: Batchelor Button

Officers: President—Lucille Walker
Vice-President—Elizabeth Moore
Secretary—Martha Stroberg
Assisting Secretary—Betty Brown
Treasurer—Nancy White

Members:

Vivian Adams
Dottie May Anderson
Mildred Anderson
Audrey Atherton
Mary Lou Atkinson
Grace Bail
Barbara Binnicker
Jane Bishop
Judy Bock
Louise Burger
Jean Chazel
Anne Cleveland
Mary Connel
Jean Colley
Lois Cooper
Martha Davis
Nancy Lee Doggett
Jeanne DuPuy
Judy Erck
Jean Flynn
Jeanne Felkel
Lenora Gorman
Mae Hampton
Margaret Hearin
Kate Hedrick
Jean Hitchcolk
Bettye Hyatt
Nancy Kulp
Dottie McCown
Betsy McMichael
Marcie McIntosh
Marjorie Mercer
Topsy Mitchell
Virginia Monroe
Marjorie Morrison
Leila Norris
Phyllis Parrymore
Louise Perkins
Lloyd Pierce
Ruth Pierce
Aileen Pridgeon
Peggy Quinby
Doris Roberts
Marjorie Silks
Olive Stillwell
Frances Strickland
Jere Turner
Virginia Walker
Nancy Anne White

Village Vamps

Colors: Black and white
Motto: "Dig, Sister, Dig"
Sponsor: Miss Mildred Finnegan, Dr. Coyle E. Moore
Flower: Black narcissus
Officers: Chief Heartbreaker—Mary Jane Lambeth
Chief Two-timer—Roberta Rhyne
Keeper of Dates—Dot Stallings
Chief Golddigger—Beth Mitchell
Keyhole Peeper—Elaine Beisler

Members:

Pat Brandt
Barbara Brown
Emmett Curtis
Dorothy Daniel
Olive Dell
Mary Boling Duncan
Eleanor Ernst
Barbara Franklin
Anne Gamble
Susanne Goddard
Cordelia Helvenston
Alice Hodges
Mary Hulsey
Betty King

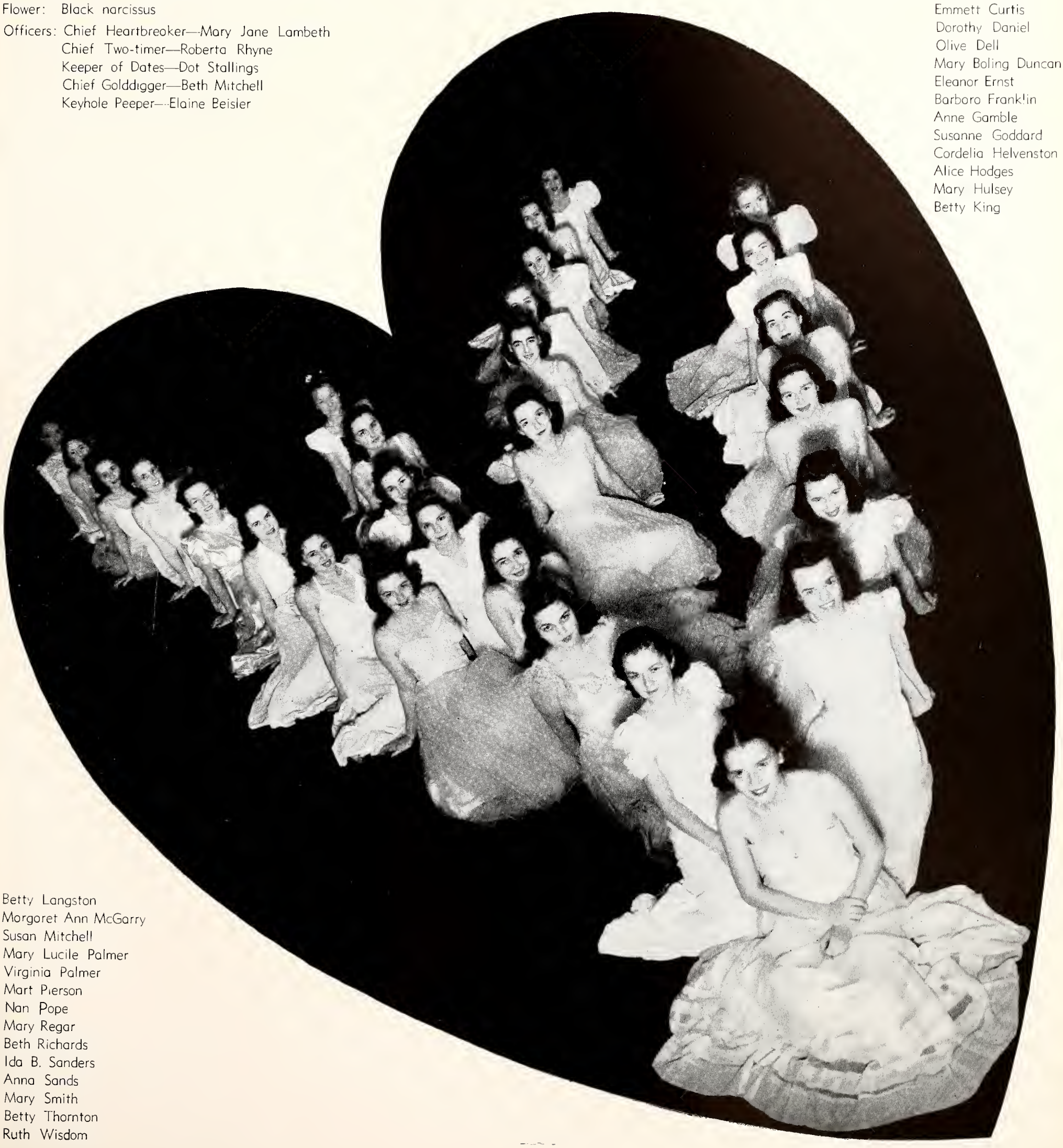

Betty Langston
Margaret Ann McGarry
Susan Mitchell
Mary Lucile Palmer
Virginia Palmer
Mart Pierson
Nan Pope
Mary Regar
Beth Richards
Ida B. Sanders
Anna Sands
Mary Smith
Betty Thornton
Ruth Wisdom

Name: 'F" Club

Colors: Garnet and gold

Officers: President—Nancy W. White
Vice-President—Brenelle Mobley
Secretary—Elizabeth Ezzard
Assistant Secretary—Diana Vergowe

Members:

Peggy Barker
Frances Battle
K. Eloise Baughn
Floread Brown
Gene Bryan
Margaret Clements
Annette Cone
Frances Eckland
Elizabeth Ezzard
Marian Freeling
Starling Hall
Cecelia Harper
Meta Helms
Betsy Ross Howe
Myrtis Louque
Nelle Loyless
Alice Ludlam
Anna Frances McKay
Mary Jane Medlin
Josephine Mile
Beryl Mitchell
Brenelle Mobley
Elizabeth Moore
Paulette Nolan
Madge Overcash
Avis Tucker
Stella Valenti
Diana Vergowe
Lucille Walker
Bernie Walton
Cornelia Watson
Marian Webster
Janet Wells
Nancy White
Jean Wood
Amanda Zewadski
Ethel Crown
Jane Dibble
Denora Ecker
Mary Gray Holderman
Mary Alice Kirchner
Wvelia Linton
Betty Lang
Betty Oxer
Nina Harriet Patterson
Minnie Ratliff
Ann Sanders
Marian Swanson
Suzanne Wilson

And these we selected.

FRANCES BATTLE

We like Battle. She's our kind . . . friendly, sincere, and unassumingly genuine.

Superior athlete, four-year basketball mainstay, top-notch Tarpon Clubber . . . she is as adamant in her beliefs as she is articulate in defense of them, as wholehearted in her daily living as she is optimistic in her outlook.

Battle . . . squaring off at life and laughing her way straight through.

PAT BRANDT

She stands on tip-toe to speak over the mike; she's the diminutive Senior Class President, the capable and efficient interne to our Secretary of State.

Intelligent, quick-witted, sincere and consistently friendly, she's our Junior-Senior Prom Courter . . . our May Court beauty.

Pat . . . gracious and charming . . , the perfectSouthern college girl . . heart-free and laughing in a group of young men.

FLOREAD BROWN

Brownie sparkles. There's just no getting around it, the girl—just—plain—sparkles! And we love it.

Typically collegiate—as Mistress of Ceremonies at Play Night, delighting us all with her timely quips and humorous presentations—as a member of Spirogira and F Club, infusing that sparkle into every meeting.

Unfailing friend, generous, intelligent, and beautifully human, she's Brownie, the May Courter, with that provocative smile, that conscious flair-for-the-dramatic air, that flashing attractiveness that puts her across every time.

GENE BRYAN

She resigned as President of Mortar Board that she might be a martyr to the cause of Organizations; she's saved every Flambeau since she's been in school and she's as conscientious and efficient as they come.

Quiet, retiring and gentle in manner, she is staunch in the defense of her own credo, yet tolerant and wise in listening to and guiding those of others.

She's Genie, the lovable friend, the intellectual student, the gay and laughing member of F Club and Spirogira.

PATTY HOLBERT

She has a string of scholastic honoraries a mile long; she's a veteran member of our debating team, and she's one of the youngest in the Senior Class.

Quiet, genteel and somewhat inclined to be reserved she is a combination of the Phi Beta intellect and the swimmer superior.

Patty . . . the crack, pace-setting President of our famous Tarpon Club.

ANNE JONES

She charges across campus with her toes turned out, her mind turned on, and her voice turned loose. Everybody knows her—everybody likes her—and everybody laughs with Jonesy.

Capable executive; versatile leader, wit and funster. She shoots straight from the shoulder—she's the Senator from Mulberry—the two-year prom courter.

A grand combination of the spirit indomitable, the friend indeed, the heart sincere.

ELIZABETH LINN

She speaks Spanish in her sleep—pursues the arts on the sly. She's Florida State's little rebel, the tiniest Mortar Boarder, the meekest on Senior Hall.

Break through the calm, almost languid expression of her eyes and you find a quick sensativeness to all the things about her. Hers is a gentle mind—a discerning mind—searching—grasping—Guiding the Freshmen as their advisor.

"Spirogira, dear. Spirogira, dear."—that laugh-provoking, vaguely coloraturish approach to a goat song. *

Ibbie—winsome, efficient—quaint and loveable.

* Line forms to the right for personal renditions.

CAROL MIMS

She's the student of music, the successful careerist already Washington bound, the ideal college big shot. Unassuming, friendly, kind—she is modest before honors, appreciative of them, strives to deserve them—and does.

Her incomparable whistle is known all over the campus; her quick shuffle of a walk invariably brings to mind that Scarecrow she portrayed so amusingly in Odd Demonstration. We like Mimsy—like her very much.

Intelligent, tolerant, thoughtful, judiciously perceptive—she has made an excellent Chairman of Judiciary.

Mimsy—bringing down the house with her farewell address—a perfect commentary from her fellow students.

BERYL MITCHELL

She is as stubborn as they come, as resolute as we'd all like to be, and as ingenious as her own inimitable scripts and favors and invitations.

Infectuous laughter—rip-roaring Odd spirit—painful frankness—these are all a part of her.

Beryl, the master politician, lover of music, artist, idealist, and dreamer extraordinary—Ever aware of the beautiful, she is uncompromising in her search for and belief in its presence—Beryl—the individualist.

SONIA MITCHELL

She laughs ecstatically; she listens to music with a singular intentness—a heaped-up heart; and she goes in mourning because Cherry's an Even.

Disarmingly frank, charmingly distant—ingenious, refreshingly different, and invitingly quippy —our revolutionary Flastacowo Editor is the supreme idealist, the intellectual dreamer.

She's like a story you like to read over and over—there's something fine and fresh and good there—something rare—and utterly Sonia's.

BETTY NICKINSON

There isn't anything she wouldn't do for you if you asked her. She's like that — always has been.

Hopelessly dignified, self-consciously rebellious—thoughtful, gracious, and unassuming — Phi Beta Kappa intellect combined with a world-on-my-shoulders conscientiousness.

Courageous in her beliefs, unflinchingly loyal—she is great in her own kind way—in her own "Betty Nick" manner.

MINNIE RATLIFF

We'll remember her streaking onto the court as Odd cheerleader—remember her in May Court and as Prsident of the W. A. A.

Minnie—burning the candle at both ends and looking as fresh and as light-hearted as her own laughter.

Keenly intelligent, gay, headstrong and fiery, she's the personification of the red-headed personality—the ideal physical education major.

MARGARET SCOTT

Broad-shouldered and broad-minded—Midge is the journalist, ink-smeared and laughing, objectively searching— and writing.

Dogged in her determination, consistently cheerful; diligent, and tactfully firm, our Flambeau Editor combines her down-to-earth realism with a hearty touch of the idealistic.

Hers is a genuine approach to her fellow students—She is honest to them, to her paper—and to herself.

LUCILLE WALKER

She strides along. She laughs and you laugh too. She likes what you've done and she tells you so. Earnest in discussion . . . irrepressibly giddy in the Soda Shop. "Don't take life so seriously—; you can't get out alive anyway."

An artist, poet, thinker, friend . . . it doesn't faze her. Intellectual superiority and a weakness for cutting classes and skipping meetings. The most engaging friendliness and the most sublime forgetfulness.

CORNELIA WATSON

There are so many epitomes wrapped up in Cornelia that we'll just settle for "genius." From President of College Government to Phi Kappa Phi to "Wearer of the Emblem" to May Queen to that unforgettable Cowardly Lion in the Wizard of Odds—these are our highest in executive ability, scholarship, athletics, beauty and comedy.

Coolly and uncompromisingly analytical—deliberately and amusingly cultivating—friendly, prudent, understanding and wisely tolerant—She'sCornelia, the mistress of ceremonies, the versatile gamut-runner.

"Punkhall" boasts the following

PANHELLENIC

Arnold Bibb Blair Bryant Cannon Day
Dumont Edwards Faulds Griner Hale Harbeson
Holloway Howard Hyatt Inman Jones Kirkpatrick
Luten McMorris Mitchell Nicholson O'Steen Schaller
Slimons Swanson Triplett Weltner Wittenstein

PANHELLENIC

President	Jean Holloway
Secretary-Treasurer	Betty Slimmons
Alpha Chi Omega	Beth Blaire Marylila Bibb
Alpha Delta Pi	Leota Kirkpatrick Gerry Harbeson
Alpha Gamma Delta	Peggy Schaller Lucille Arnold
Alpha Xi Delta	Imogene Howard Judy Triplett
Chi Omega	Ann Jones Anna Lee Cannon
Delta Delta Delta	Mary Virginia Day Dede Hale
Delta Phi Epsilon	Tybell Wittenstein Marion Shell
Delta Zeta	Jeanette Faulds Dorothy Luten
Kappa Alpha Theta	Mary Beth O'Steen Betty Hyatt
Kappa Delta	Ann McMorris Mae Weltner
Phi Mu	Jean Nicholson June Inman
Pi Beta Phi	Dorothy Mitchell Sara Duke Bryant
Sigma Kappa	Irene Edwards Carolyn Griner
Zeta Tau Alpha	Dorothy Swanson Betty Dumont

BETA ETA CHAPTER

ALPHA CHI OMEGA

Candlelight spilled romance for the Alpha Chi formal—A little lawful cocktailing at the pledge party—pledge songs and hilarious goat courts—Glitter of engagement rings and the tinkle of wedding bells—Slumber parties and bull sessions on the upstairs couch—Girls of the Golden Lyre—Alpha Chi Omega .

ALPHA CHI OMEGA

Blair
Steele
Thompson
Bibb
Burger
Rhodes
Carter
Austin
Boyd

Humphrey
Jewell
Jones
Kirchner
Klosterman
McCall
Petrie
Price
Tobeling

Armstrong
Beck
Carothers
Dulaney
Holmes
Smith
Stillwell
Upchurch
Williams

Crocker
Evans
Leslie
Greene
Garcia
Waters

Founded at DePauw University, Greencastle, Indiana, 1885

Beta Eta Chapter Installed in 1929

Colors: Scarlet and Olive Green Flower: Red Carnation

Open Motto: "Together Let Us Seek the Heights"

Publication: "The Lyre"

IN FACULTATE

Mary Boatright Helen Cate Bernice Deetz

SENIORS

Beth Blair
Elizabeth Fard
Claude-Anne Rhodes
Marjorie Greene
Eloise Steele
Barbara Sutton
Nell Thompson
Hannah York

JUNIORS

Marylila Bibb
Louise Burger
Doris Carter
Ruth Miller
Geraldine Thomas

SOPHOMORES

Jean Austin
Jane Boyd
Muriel Humphrey
Dorothy Jewell
Virginia Jones
Mary Alice Kirchner
Annice Klosterman
Mary Ellen McCall
Pat McNamara
Gladys Ann Petrie
Winifred Price
Maidee Tabeling

PLEDGES

Betsy Bragg
Josephine Armstrong
Laura Carothers
Jane Crocker
Gloria John Dulaney
Lillian Guimond
Faye Martin
Carolyn Evans
Lillian Garcia
Mary Budd Holmes
Virginia Leslie
Mary Estelle Padgett
Marianne Smith
Olive Stillwell
Clara Upchurch
Frances Williams
Geraldine Wimberly

IOTA CHAPTER

ALPHA DELTA PI

An old fashioned garden in the Colonial manner—Southern belles a plenty at the annual formal dance—Bobbing for apples and a chamber of horrors on Halloween—Ping pong champs are they—A Christmasy spirit prevailing at the pledge reception—Prominence in student government—Dogwood trees and pear blossoms in the formal garden—The diamond hand of sisterhood and love—Alpha Delta Pi.

ALPHA DELTA PI

Adams
Anderson
Hendry
Holloway
Kirkpatrick

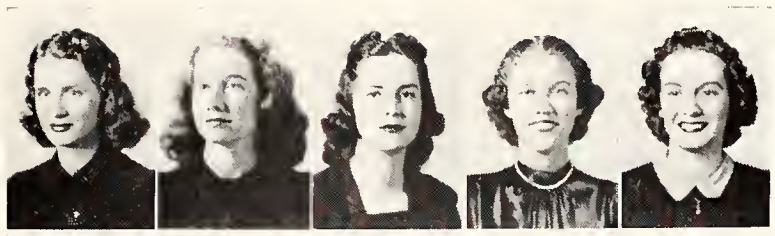

Lane
Lester
May
Patterson
Peters

Simon
Trantham
Campbell
Clements
Felkel

Gleason
Hardee
Pierson
Parkhill
Rogers

Angus
Arnold
Binnicker
Gamble
Hickman

Igou
McFarlin
Olliphant
Williams
Helvenston

Bedell
Bennett
Boyd
Carr
Conklin

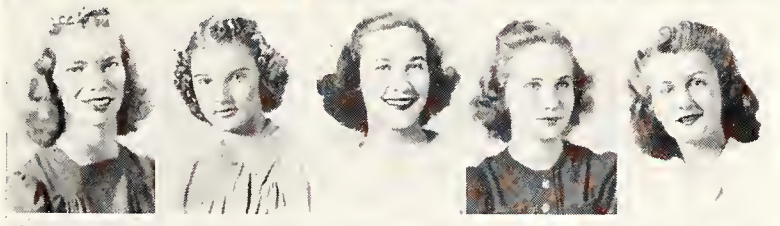

Goddard
Ernst
Lambert
Parks
Parramore

Pope
Shelley
Turner
Bell
Butts

Norris
Walker
Weed
Wright

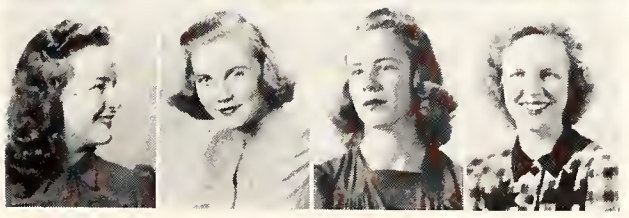

Palmer
Harbeson
Lane

Founded at Wesleyan College, Macon, Georgia, 1851

Iota Chapter Installed in 1909

Colors: Blue and White — Flower: Violet

Open Motto: "We Live for Each Other"

Publication: "Adelphean"

IN FACULTATE

Betty Blanding
Margie Burks
Lucy Lester

SENIORS

Vivian Adams
Helen Anderson
Jerry Harbeson
Edna Sue Hendry
Jean Holloway
Leota Kirkpatrick
Anne Lane
Lucy Lester
Margie May
Louise Patterson
Julia Peters
Pauline Simon
Frances Trantham

JUNIORS

Judy Campbell
Louise Clements
Jeanne Felkel
Mary Celeste Hardee
Gene Parkhill
Mart Pierson
Frances Rogers

SOPHOMORES

Mary Angus
Anne Arnold
Peggy Conklin
Anne Gamble
Cordelia Helvenston
Kitty Jo Hickman
Mary Ellen Igou
Annette McFarlin
Olive Olliphant
Mary Lucille Palmer

PLEDGES

Frances Bedell
Mary Bennett
Ruth Boyd
Eleanor Ernst
Suzanne Goddard
Margie Lambert
Laura Lee Lane
Liela Norris
Glenn Shelley
Jerre Turner
Peggy Lee Walker
Jane Wright
Julia Week
Phyllis Parramore
Nan Pope
Blanche Parks
Kitty Carr
Sally Jo Jackson
Evelyn Butts
Sara Frances Bell
Barbara Binnicker
Polly Ann Williams

GAMMA BETA

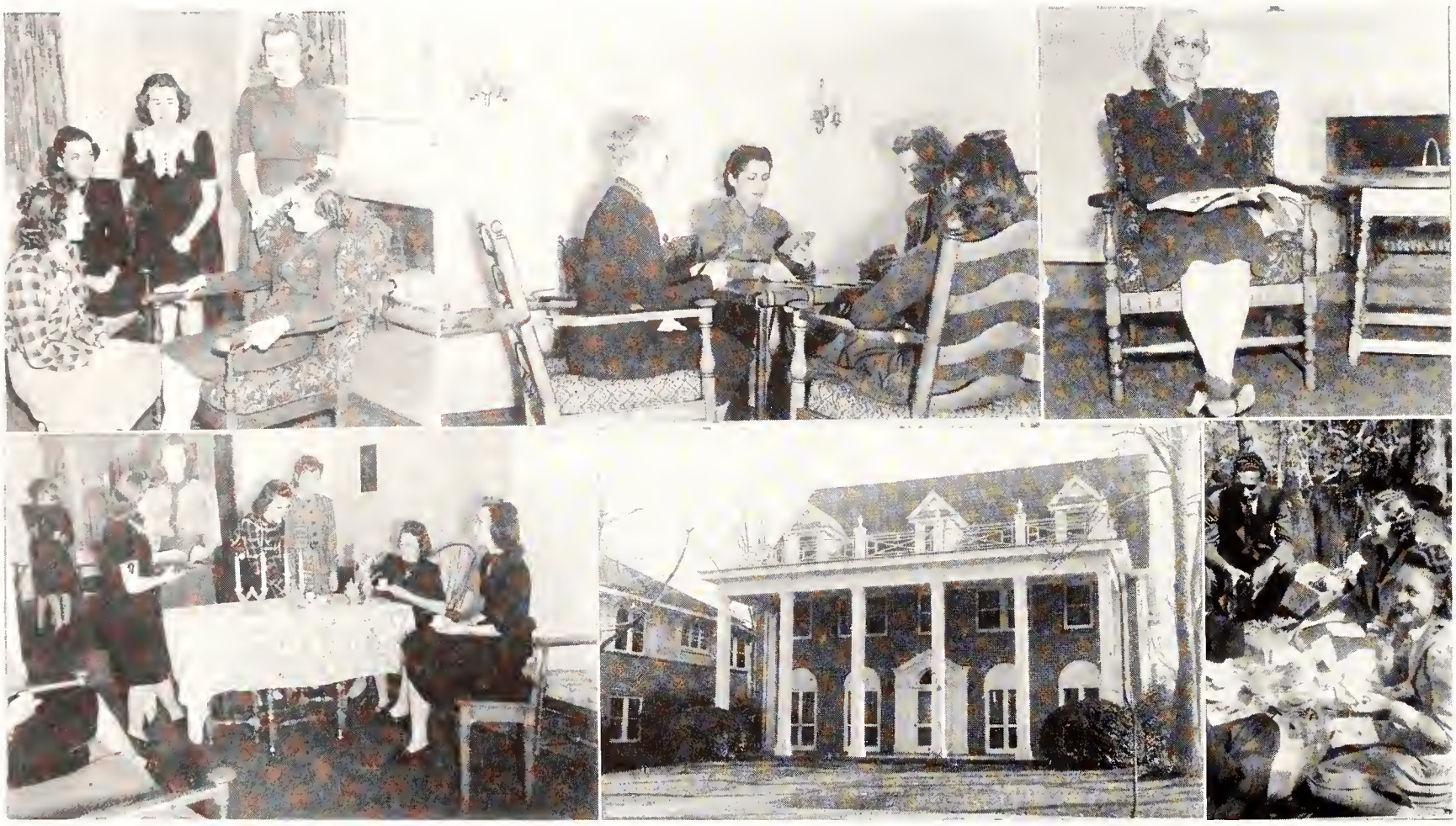

ALPHA GAMMA DELTA

Gay, happy, carefree—those girls of Alpha Gam—laughing and loving, smiling and singing—indulging in a fast game of badminton or reading quietly on the cool, green terrace—Connoisseurs of Dutch oven specialties—Enjoying late breakfasts on Sunday, thanks to the pledges, and peanut brittle surprises at light flash from Mother Rose—Dancing 'neath blue, misty lights and twinkling silver stars at their formal—always happy, always gay—those girls of Alpha Gamma Delta.

ALPHA GAMMA DELTA

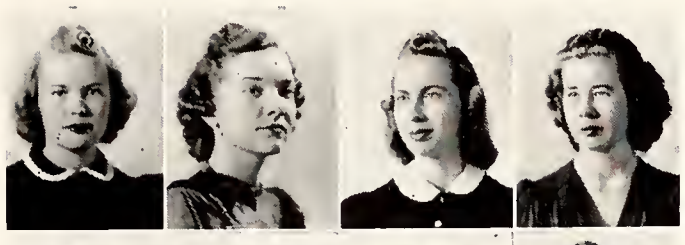

Bullard
Butler
Christian
Donnely

Gallemore
Moore
Schaller
Albright

Alfriend
Arnold
Bail
Barrow

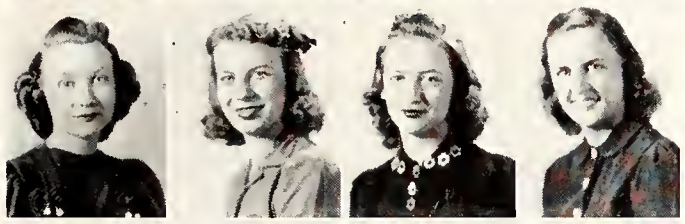

Deaver
Geiger
Moore
Sollar

Stephenson
Townsend
Willits
Chaires

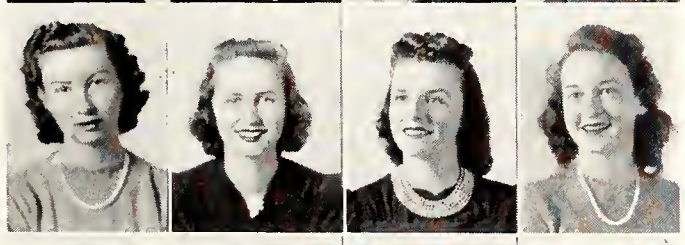

Hampton
Monroe
Richardson
Bennet

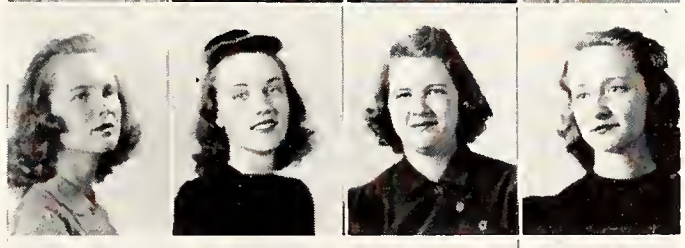

Walker
Bock
Bustin
Cox

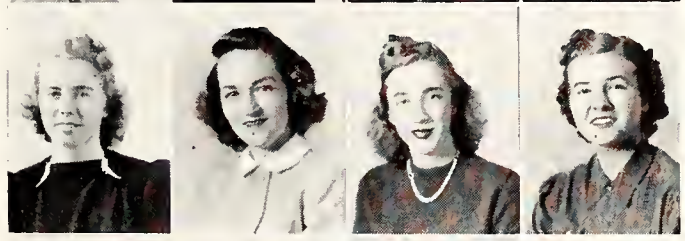

Donnelly
Fearnside
Hanford
Mims

Jones
Gatlin
Reams
Roberts

Starkey
Wilkins
Wooten

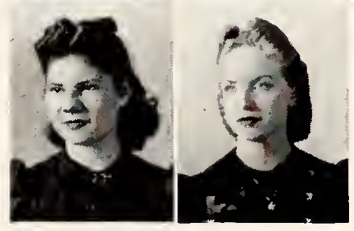

Yancy
Walz

Founded at Syracuse University in 1904

Gamma Beta Chapter Installed in 1925

Colors: Red, Buff, and Green Flower: Red Rose

Publication: "Alpha Gamma Delta Quarterly"

SENIORS

Marjorie Bullard
Corine Butler
Mabry Christian
Evelyn Cox
Dorothy Donnely
Sara Gallemore
Elizabeth Moore
Peggy Schaller

JUNIORS

Barbara Albright
Ann Alfriend
Lucile Arnold
Grance Bail
Emily Barrow
Mary Brice Deaver
Sara M. Geiger
Minnie Lou Moore
Gwendolyn Stephenson
Mary Townsend
Elsie May Willits
Mary Evelyn Wooten
Ann Perry Sollar

SOPHOMORES

Sue Chaires
Elizabeth Cooper
Kathryn Donnelly
June Fearnside
Annis Jo Gatlin
Mary Anna Hampton
Virginia Monroe
Jeanne Reese
Marjorie Richardson
Barbara Sexton
Marion Starkey
Virginia Walker
Alice Rhea Walz
Lauris Wilkins

PLEDGES

Judy Bock
Beth Bustin
Mary Lou Hanford
Mary Anne Jones
Martha Jean Mims
Edna Earl Reams
Mary Stuart Yancy

ALPHA OMEGA CHAPTER

ALPHA XI DELTA

A candlelight formal—a shipwreck pledge party with a desert isle in the back yard—Climbing from a second story window to put up the good old Odd Colors—Cutting classes for an all day session of bridge—A tennis champion in their midst—The loveliness of a pink Killarney Rose—Alpha Xi Delta.

ALPHA XI DELTA

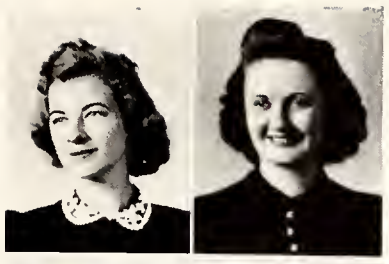

Howard
Jones

McGehee
Triplett

Hogan
McCay

Oxer
Swindell

Waterman
Overcash

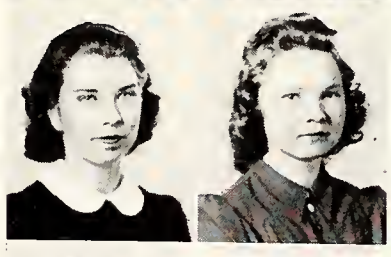

Ericksen
Anderson

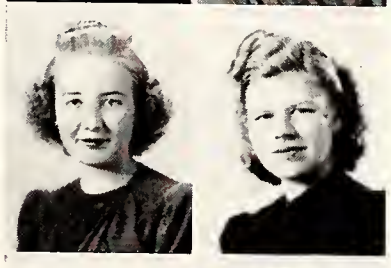

Hatfield
Lord

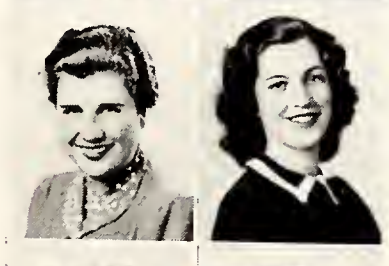

Mayer
Moore

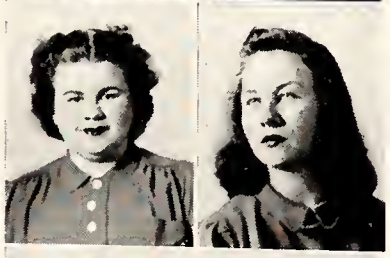

O'Neal
Sullivan

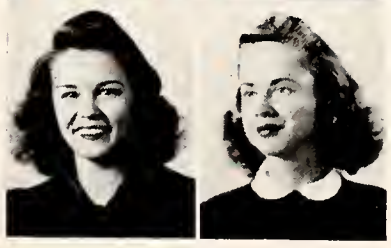

Jacobi
Barton

Founded at Lombard College, Galesburg, Ill., 1893

Alpha Omega Chapter Installed in 1929

Colors: Double Blue and Gold Flower: Killarney Rose

Publication: "Alpha Xi Delta"

IN FACULTATE

Isabel Fernandez

SENIORS

Imogene Howard
Mary Louise Anderson
Mary McGehee
Judy Triplett
Mildred Jones

JUNIORS

Mamie Hogan
Jane McCay
Betty Oxer
Theresa Sullivan
Myra Swindell
Elizabeth Waterman
Betty Jacobi

SOPHOMORES

Shirley Ericksen
Madge Overcash
Frances Hatfield

PLEDGES

Virginia Dunn
Sarah O'Neal
Dorothy Reese
Dawn Castle
Eileen Lord
Barbara Barton
Carmeleta Bowles
Patricia Mayer
Dorothy Moore

GAMMA CHAPTER

CHI OMEGA

A flowery formal—a Halloween pledge party—A grand reception for the first lady of our state—ewing trio claims honorable mention in the Pan-hel sing—The pleasant shock of having a straight "A" freshman—Sixteen put on riding restrictions in one fell swoop—A place in the intramural spotlight—the O' dahlin' Club, a new organization within an organization—and the wise old owl dons a carnation for his lapel—The Chi O's put the finishing touches on a grand year.

CHI OMEGA

McGowan
Jones, E.
Miller
Oven
Sutherland
Thomas
Wells
Anderson
Beisler

Stallings
Wilson
Adams
Boring
Du Pury
Cody
Finlayson
Flynn
Jackson

Anderson
Cone
Jones, A.
Meade
Price
Rhyne
Whitehurst
Dell
Hearin

Cannon
Franklin, B.
Franklin, M
Hedrick
Henderson
Ingram
McBride
McEwen
Regar

Lee
Parks
Puffer
Quinby
Reynolds
Sanders
Thomas, B
Thomas, V.
Watkins

Founded at Fayetteville, Arkansas, in 1895
Gamma Chapter Installed in 1908
Colors: Cardinal and Straw Flower: White Carnation
Open Motto: "Hellenic Culture and Christian Ideals"
Publication: "Eleusis"

IN FACULTATE
Mrs. J. F. Miller

SENIORS

Doroth Mae Anderson
Annette Cone
Anne H. Jones
Lydia Ann Meade
Jane Price
Roberta Rhyne
Martha Whitehurst

JUNIORS

Olive Dell
Margaret Hearin
Ella Maude Jones
Mary Lou McGowan
Margaret Miller
Mary Frances Oven
Ann Sutherland
Mary Lois Thomas
Janet Wells

SOPHOMORES

Mildred Anderson
Elaine Beisler
Annie Lee Cannon
Laura Foote
Barbara Franklin
Marjorie Franklin
Kate Hedrick
Drucilla Henderson
Mary Huddleston
Nan Ingram
Dempsey Jo Lee
Mary Anna McBride
Nona McEwen
Mary Regar
Dorothy Stallings
Edna Earle Wilson

PLEDGES

Betty Adams
Betty Boring
Yvonne Cody
Patricia De Pury
Elizabeth Finlayson
Jeanne Flynn
Betty Carolyn Jackson
Virginia Lang
Mary Josephine Parks
Joanne Puffer
Peggy Quinby
Peggy Reynolds
Ida B. Sanders
Betty Thomas
Virginia Thomas
Patricia Watkins

ALPHA ETA CHAPTER

DELTA DELTA DELTA

Between the devil and the deep blue sea—On the one hand the den of iniquity, on the other Tri Delt heaven—something new in formals—A pledge fashion showing of the latest things milady wears—Friday morning breakfasts—Top O' them all in swimming and basketball—Silver Jubilee of Delta Delta Delta—Sunbeams bring bliss and blisters—Another honorable mention for Panhellenic vocal talents—The crescent and stars—Tri Delta True

DELTA DELTA DELTA

Daniels
Day
Hale
Ross
Scott
Slemons
Atherton
Bryan

Davis
Varn
Yonge
Beals
Booker
Branam
Byrd
Colley

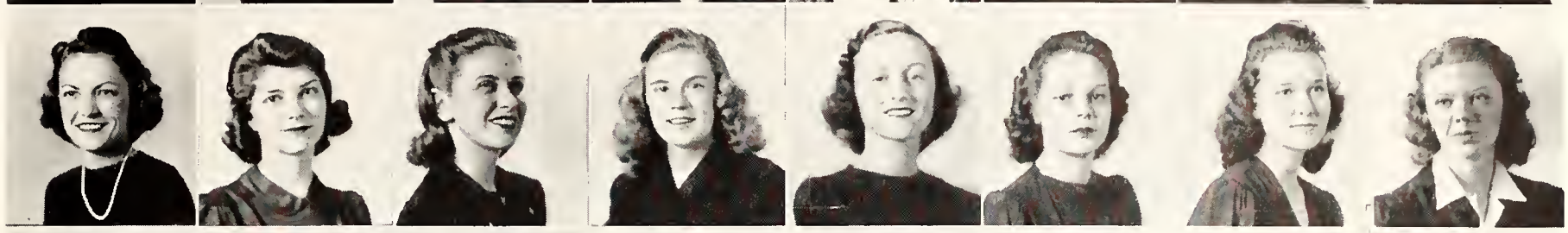

Cox
Doggett
Garrison
Hitchcolk
Huggins
Hackl
McCreary
McDonnell

Miller
Pridgen
Roumillat
Thomas
Thomas
Walker
Walling
Williams

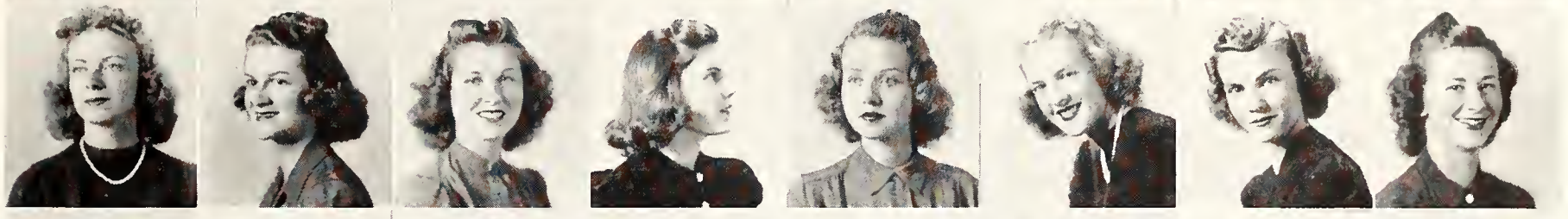

Baldwin
Bentschner
Blake
Bloodworth
Cameron
Collins
Dozier
Fokes

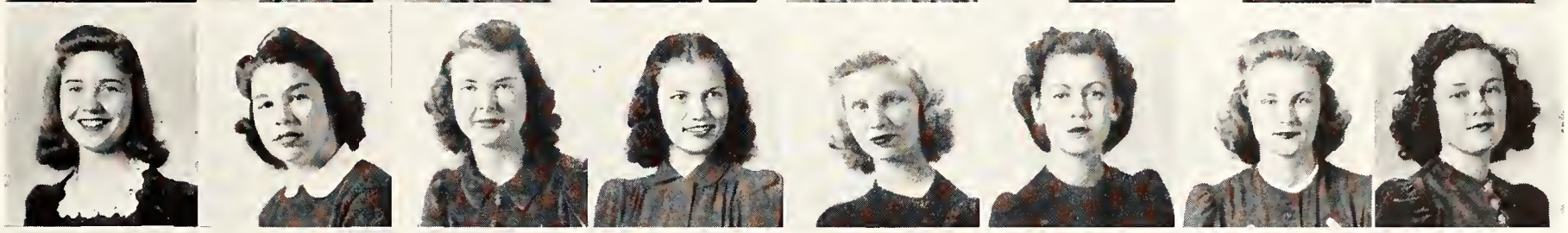

Heard
Henderson
Heyward
Irving
Peck
Kennedy
Smith
Smith
Smith

Founded at Boston University in 1888
Alpha Eta Chapter Installed in 1916
Colors: Silver, Gold and Blue Flower: Pansy
Open Motto: "Let Us Steadfastly Love One Another"
Publication: "The Trident"

IN FACULTATE

Katherine Montgomery
Katherine Warren
Virginia Alice Alexander
Edna Gordon
Dempsey Creary

SENIORS

Mary Daniels
Mary Virginia Day
Patricia Ross
Margaret Scott
Caroline Thomas

JUNIORS

Audrey Atherton
Mary Pinkaird Bryan
Brownie Davis
Elodie Hale
Betty Slemons
Sarah Swanson
Caroline Varn
Belle Yonge

SOPHOMORES

Helen Beals
Frances Booker
Betty Branam
Marie Byrd
Jeanne Colley
Orlene Cox
Nancy Lee Doggett
Dorothy Garrison
Martha Ellen Hackl
Frances Heard
Jean Hitchcolk
Mary Gusta Huggins
Virginia Jones
Betty McCreary
Geraldine McConnell
Joan Miller
Aleene Pridgen
Lucy Roumillat
Margaret Thomas
Maureen Thomas
Patricia Walker
Marjorie Walling
Barbara Williams

PLEDGES

Betty Baldwin
Betty Bentschner
Frances Blake
Vianne Bloodworth
Myla Lou Cameran
Carolyn Collins
Laura Dozier
Dorothy Fokes
Ley Heyward
Sally Hipp
Jane Irving
Polly Kennedy
Ann Peck
Carrie Smith
Corrine Smith
Margaret Smith
Christine Henderson

IOTA CHAPTER

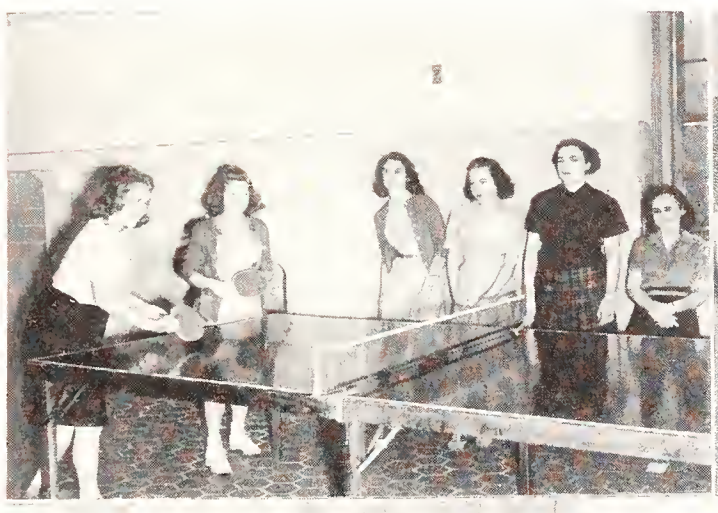

DELTA PHI EPSILON

Picnicking at Wakulla—Saturday nite get-togethers—"Come as you're caught" costume party—Fun at goat court—A valentine banquet at the Cherokee—A first place for these songstresses at the "sing"—The shuffleboard placque, an intramural cup—The National Progress award—Entertainment for the Sophomore-Senior breakfast—a fuse blows out and dates are met in the soft glow of candles—To be rather than to seem to be—The pearly triangle, symbol of Delta Phi Epsilon.

DELTA PHI EPSILON

Founded at New York University, N. Y., in 1917

Iota Chapter Installed in 1925

Colors: Royal Purple and Gold Flower: Pansy

Open Motto: "Esse Quam Videri"

Publication: "The Triangle"

SENIORS

Miriam Bushell
Selma Hyman
Martha Lipshitz
Tybell Wittenstein

JUNIORS

Naomi Brauer
Rosalie Glickman
Selma Jenkins
Florence Lutz
Blanche Saul
Peggy Schemer
Amelia Schneider
Sara Tepper

SOPHOMORES

Madalyn Halpern
Selma Schloss
Dorothy Dublin
Claire Shapiro

PLEDGES

Sylvia Agress
Esta Argintar
Eugenie Argintar
Shirley Braverman
Gertrude Friedlin
Lillian Gordon
Hinda Kremer
Hazel Loebel
Roberta Marks
Anne Morganstern
Eva Nelson
Rosalie Pincus
Lillian Rogin
Chalotte Rose
Estelle Rubin
Ruth Shine
Emily Witten

Bushell
Hyman
Lipshitz
Wittenstein

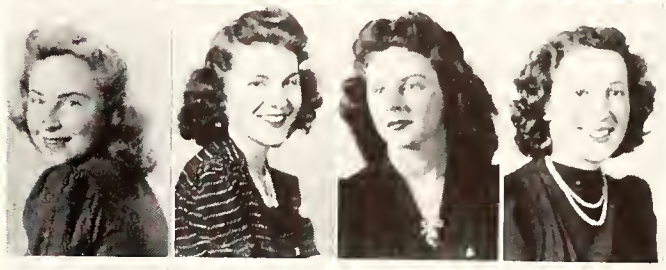

Brauer
Saul
Glickman
Jenkins

Lutz
Schemer
Schneider
Tepper

Dublin
Halpern
Schloss
Shapiro

Argintar
Rubin
Agress
Friedlin

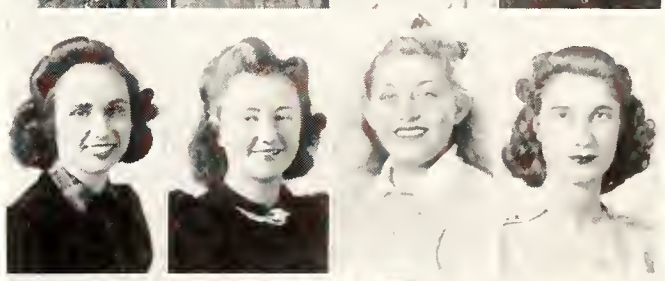

Morganstern
Nelson
Pincus
Argintar

Rogin
Gordon
Rose
Witten

ALPHA SIGMA CHAPTER

DELTA ZETA

A patriotic formal—Barn dancing favored by the pledges—a reception of the National Vice President—Phi Beta Kappa takes a hand—Buffet suppers in town—A Christmas party with take-offs on the seven dwarfs—Founder's Day Banquet at the beautiful Wakulla Lodge—A spaghetti supper for the newly initiated—Tuesday sings—Follow, follow the gleam of the lamp of Delta Zeta.

DELTA ZETA

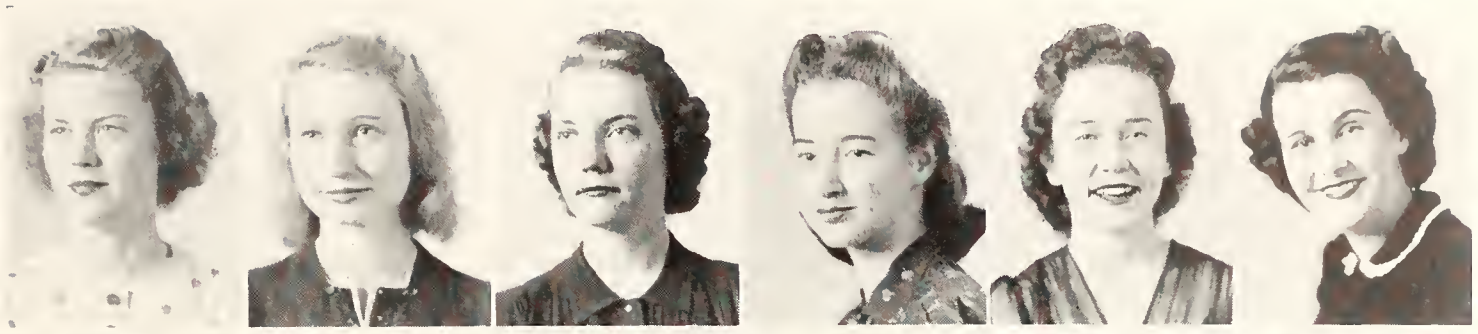

Alagood
Dressler
Fuguitt
Faulds, J.
McLeod
Luten

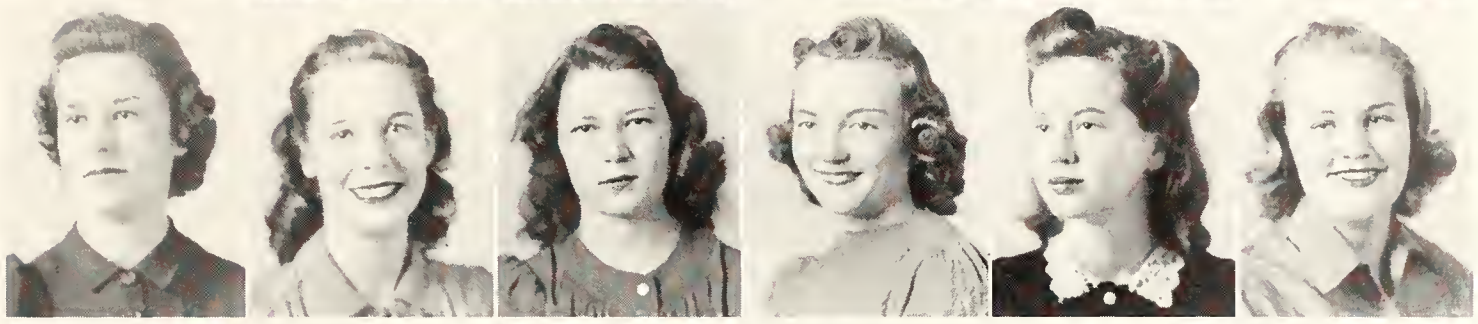

Burch
Cone
Cook
Darcy
Faulds, R
Green

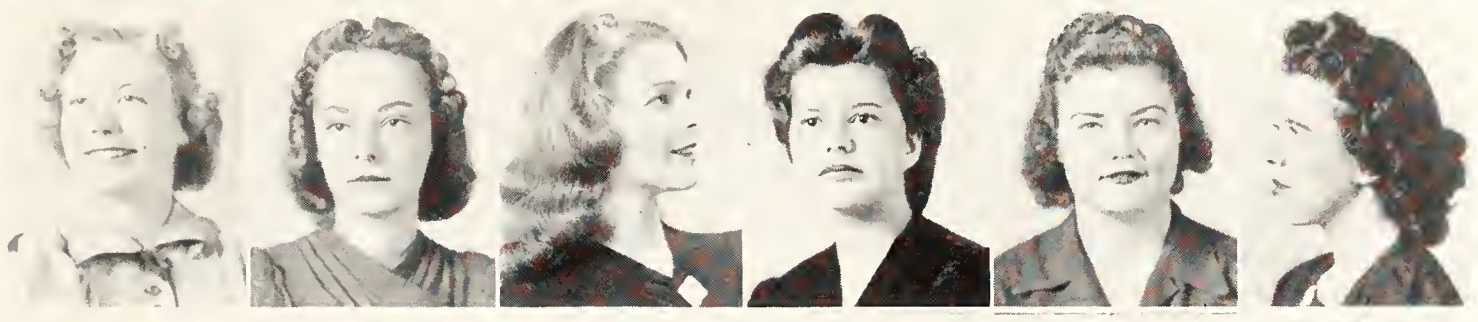

Hampton
Hamrick
Johns
Johnson
Mason
Scott

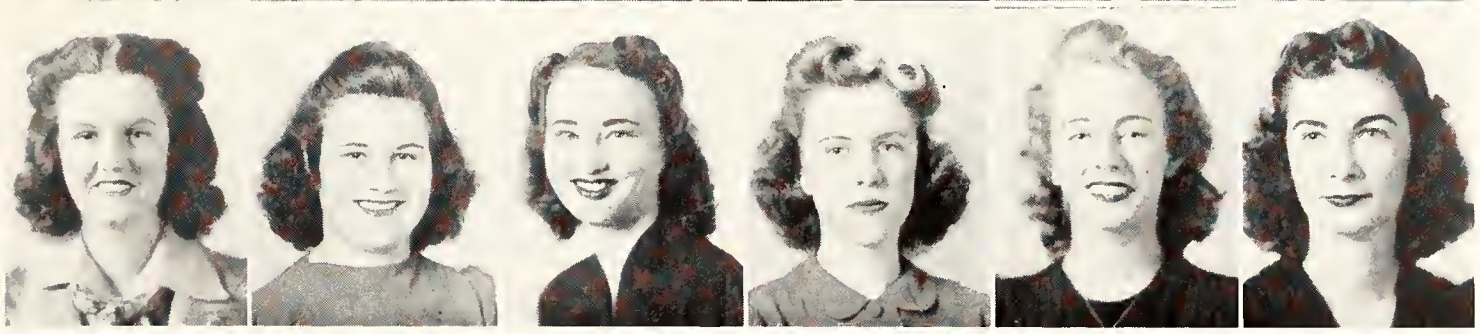

Sharkey
Spearman
Stubbs, F.
Stubbs, S.
Wang
Wright

Founded at Miami University, Oxford, Ohio, in 1902
Alpha Sigma Chapter Installed in 1924
Colors: Old rose and vieux green Flower: Kilarney rose
Publication: "The Lamp"

IN FACULTATE

Henrietta Howell

SENIORS

Hilda Alagood
Marguerite Dressler
Rozella Fuguitt
Carolyn Patterson

JUNIORS

Jeanette Faulds

SOPHOMORES

Dorothy Luten
Lucille McLeod

PLEDGES

Bettye Burch
Laura Grace Cone
Geraldine Cook
Sara Frances Darcy
Ruth Faulds
Betty Green
Vivian Hampton
Edith Hamrick
Zoe Johns
Mary Ellen Johnson
Yvonne Mason
Marjorie Scott
Marilyn Sharkey
Margaret Spearman
Frances Stubbs
Sara Ellen Stubbs
Aletha Wang
Clarice Wright

BETA NU CHAPTER

KAPPA ALPHA THETA

The house on THE corner—dreams of a new house soon to materialize—Swimming honors—the monopoly of chapter speech majors lends drama to the year—The black and gold loveliness of the Theta formal in the New Student-Alumnae building—The dancing, singing Thetas—the quiet beauty of "Theta Reverie" drifting to a lofty first place in the Panhellenic sing—Even demonstration and Junior Minstrels paged by the well-known Theta trio—close harmony of black and gold that soars on with the Theta kite.

KAPPA ALPHA THETA

Balkcom
Connell
Crouch
Gordan
Harrison

McCalla
Miller
O'Steen
Rivero
Russ

Scott
Willis
Cooper
Hack
Hickman

Hyatt
Small
Stroberg
Tharpe
Weaver

Whittlesey
Babers
Barker
Cheaney
Colley

Compton
Draughn
Ezzard
Francisco
Garrison

Gorman
Harrison
Hoffman
Mercer
Pierce

Hield, J.
Chalker
Chillingworth
Dunlap
Erck

Hield, F.
Higley
Lockhart
McBeth
Mahan

Mangles
Sweet
Wood

Founded at De Pauw University in 1870

Beta Nu Chapter Installed in 1924

Colors: Black and Gold Flower: Black and Gold Pansy

Publication: "Kappa Alpha Theta"

IN FACULTATE

Mildred Finnegan
Jennie T. Tilt
Edith W. West

SENIORS

Virginia Balkcom
Mary Connell
Marie Crouch
Mary Lou Gordon
Allison Harrison
Mary Ann McCalla
Elizabeth Miller
Mary Beth O'Steen
Mary Elizabeth Rivero
Christine Russ
Betty Rose Scott
Florence Willis

JUNIORS

Lois Cooper
Elizabeth Ezzard
Esther Hack
Dorothy Hickman
Betty Hyatt
Mary Small
Martha Stroberg
Jeannette Tharpe
Elizabeth Weaver
Monterey Whittlesey

SOPHOMORES

Barbara Ash
Dorothy Babers
Margaret Barker
Jean Cheaney
Jayne Colley
Frances Compton
Elizabeth Draughn
Carolyn Francisco
Ruth Garrison
Lenora Gorman
Maxine Harrison
Janice Hield
Jeanne Hoffman
Margaret Mercer
Celia Pierce
Wayles Wood

PLEDGES

Mary Chalker
Neva Chillingworth
Ernestine Dunlap
Juliana Erck
Florence Hield
Jacqueline Higley
Wilma Lockhart
Carmen McBeth
Nagel Mahan
Celia Mangles
Barbara Sweet
Barbara Wood

KAPPA ALPHA CHAPTER

KAPPA DELTA

A June in January formal and the pledges in a Hawaiian mood at their party—Relay Queen at G'ville—Phi Beta Kappa recognizes three—May Day beauties—Pensacola hits the spot— every day's an army day—National President hails from Kappa Alpha Chapter—Presidents of Mortar Board and Cotillion—Let us strive toward that which is honorable, beautiful and highest—white rose—Kappa Delta.

KAPPA DELTA

Founded at Virginia State Normal in 1897
Kappa Alpha Chapter Installed in 1904

Colors: Green and White — Flower: White Rose
Open Motto: "Let us strive for that which is honorable, beautiful, and highest."
Publication: "Angelos"

IN FACULTATE

Katherine Byrd — Rex Todd Withers — Kathleen Fletcher

SENIORS

Mary Myers Alford
Barbara Anderson
Frances Battle
Caroline Brinson
Margaret-Marie Bryant
Frances Cofer
Mary Kate Erwin
Betty Evans
Sarah Fuller
Jenn Gilbert
Mae Hampton
Anne McMorris
Betty Nickinson
Louise Phillips
Beth Rickards
Lillian Sample
Lucille Walker
May Weltner
Nancy White

JUNIORS

Mary Carlton
Martha Davis
Mary Boiling Duncan
Rosalie Perry
Jean Williams
Rex Withers

SOPHOMORES

Wade Bennett
Martha Bostwick
Barbara Brown
Jeanne DuPuy
James Fain
Sarah Farrior
Betty King
Lucille Lowry
Jane May
Betsy McMichael
Marjorie Silks
Mable Daphne Smith
Roberta Van Brunt
Nancy White

PLEDGES

Charlotte Ballenger
Betty Battle
Mary Brown
Alice Hodges
Mary Hulsey
Betty Logan
FlorenceTaylor
Josephine Pate
Billie Webb
Ruth Wisdom
Mildred Woodberry

Alford
Anderson
Battle
Brinson
Bryant
Cofer
Erwin
Evans
Fuller
Gilbert

Hampton
McMorris
Nickinson
Rickards
Sample
Walker
Weltner
White
Carlton
Davis

Duncan
Perry
Phillips
Williams
Withers
Bennett
Bostwick
Brown
Du Puy
Fain

Farrior
King
May
McMichae
Silks
Smith
Van Brunt
White
Ballenger
Battle

Brown
Hodges
Hulsey
Logan
Pate
Taylor
Webb
Woodberry
Wisdom

ALPHA EPSILON CHAPTER

PHI MU

Another formal dance in the light of glittering candles—The pledges return to their childish ways at their kid party—A brand new jook stimulates the jitterbugs to the state of bringing down the plaster—remember the twenty-five gallon hat and the Halloween party?—An honorary student absent mindedly studies till a late haur in the History building—One chapter without any "U's"—The chapter heirloom "Sophie," collapses and immodestly spills her stuffing—A party jammed into that fifteen minute intermission at the Junior-Senior prom—Faithful Sisters —Phi Mu.

PHI MU

Bond
Dunsford
Greenleaf

Ketterer
King
Nicholson

Phillips
Inman
Askew

Needham
Rainey
Boardman

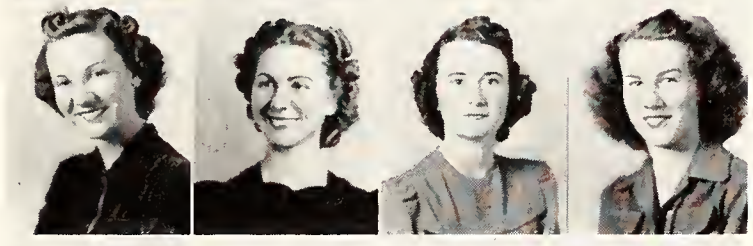

Clotworthy
Cogdill
Durance
Jackson

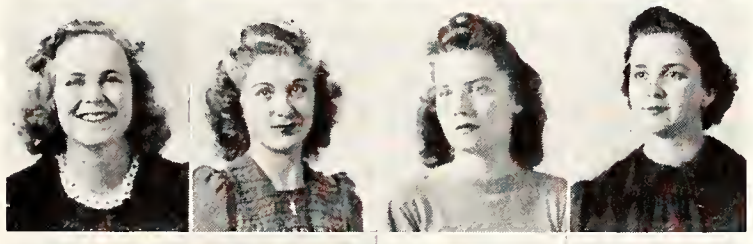

Monchan
Springer
Cates
Goodroe

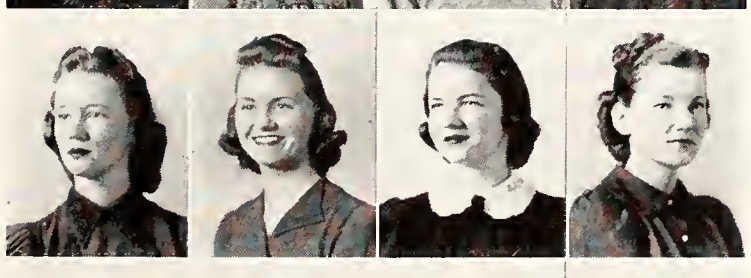

Helms
Houser
McGeachy
Moore

Kyle
Peterman
Powell
Shaw

Founded at Wesleyan College in 1852

Alpha Epsilon Chapter Installed in 1929

Colors: Rose and White

Flower: Enchantress Carnation

Open Motto: "Les soeurs fideles"

Publication: "Aglaia"

IN FACULTATE

Christine Scarborough
Rachel Black

SENIORS

Letitia Bond
Ruth Dunsford
Mary Greenleaf
Lucille Ketterer
Eleanor King
Jean Nicholson
Jean Phillips

JUNIORS

Georgia Askew
Caroline Bird
Dorothy Clotworthy
June Inman
Christine Needham
Vivienne Rainey

SOPHOMORES

Mariana Boardman
Ursa Cogdill
Jean Durrance
Martha Griffitts
Doris Jackson
Mary Monchan
Betty Nelles
Edna Springer

PLEDGES

Mary Elizabeth Cates
Catherine Goodroe
Harriet Griffith
Sara Helms
Maxine Houser
Sarah Jane Kyle
Octavia McGeachy
Gwen Merritt
Alma Ruth Moore
Jessie Bell Peterman
Martha Claire Powell
Marie Prevatt
Kathryn Shaw

FLORIDA BETA CHAPTER

PI BETA PHI

A traditional circus pitched in the big tent on College Avenue by the pledges—Informal Sunday night suppers with vocalizing thrown in—An autumn formal with bright leaves and flowers—One more time and the Scholarship cup is theirs—Activity amplified — The Honorable Order of those who are pinned to Pikes, another new organization—Wine and silver blue—Pi Beta Phi.

PI BETA PHI

Brandt
Chazal
Daniels
Davis
Ferran
Gammage
Jewett
Knox

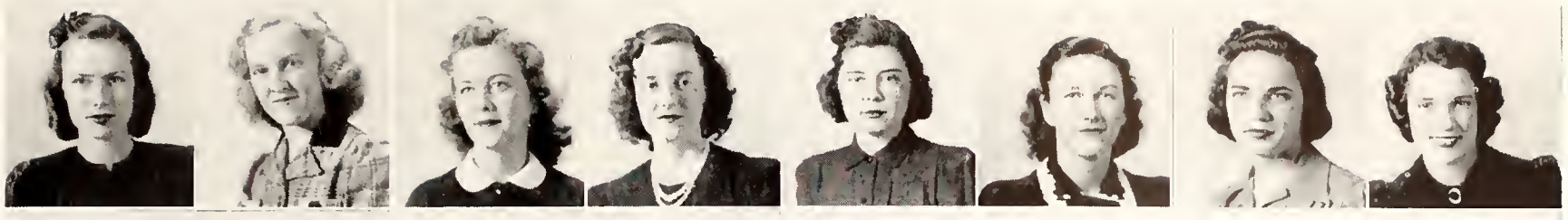

Lambeth
Lougnot
McGarry
Mitchell, D.
Marrow
Painter
Pierce
Atkinson

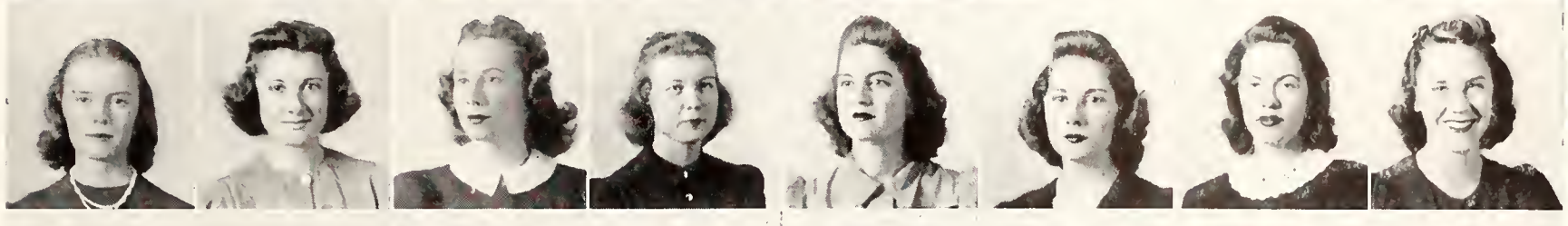

Blalock
Bryant
Curtis
Hamilton
Painter
Pearce
Venning, S.
Bellamy

de Jarnette
Hansen
Mitchell, B.
Price
Rogers
Sellars
Smith
Venning, P.

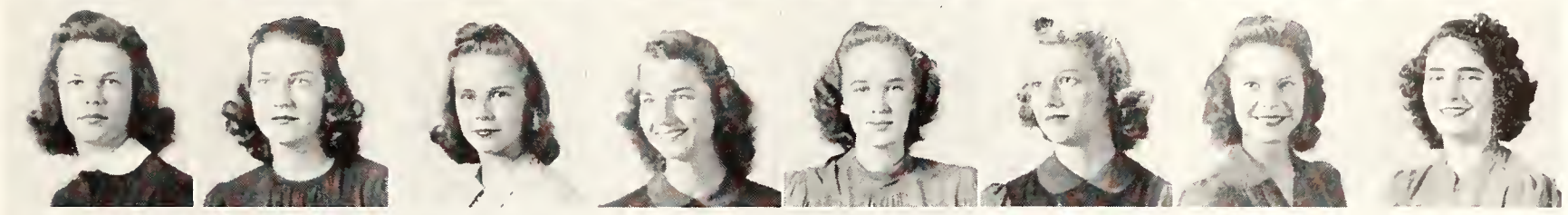

Woodward
Yon
Yothers
Davis
Halloran
Palmer
Perkins
Pierce

Reynolds
Sands
Strickland
Thornton
Truluck
Tucker
Wiggins

Founded at Monmouth College in 1867
Florida Beta Chapter installed in 1921
Colors: Wine and Silver Blue Flower: Wine Carnation
Publication: "The Arrow"

IN FACULTATE

Mrs. Herman Kurz
Miss Charlotte Stevens

SENIORS

Pat Brandt
Mary Chazal
Dorothy Daniel
Betty Davis
Betty Ferran
Gloria Gammage
Anne Jewett
Penelope Knox
Mary Jane Lambeth
Virginia Lougnot
Maragaret Ann McGarry
Dorothy Mitchell
Ruth Love Morrow
Margaret Painter
Anne Pierce

JUNIORS

Mary Lou Atkinson
Theo Blalock
Sarah Duke Bryant
Emmett Curtis
Marguerite Hamilton
Jane Maguire
Caroline Painter
Ruth Pearce
Sue Venning

SOPHOMORES

Mary Eleanor Bellamy
Louise de Jarnette
Pat Hansen
Beth Mitchell
Alice Price
Elizabeth Rogers
Dorothy Sellars
Mary Smith
Polly Venning
Mildred Woodward
Hope Yon
Eleanor Yothers

PLEDGES

Carolyn Davis
Pat Halloran
Virginia Palmer
Louise Perkins
Lloyd Pierce
Rachel Reynolds
Anna Sands
Frances Strickland
Betty Thornton
Madalyn Truluck
Frances Tucker
Mary Wiggins

OMEGA CHAPTER

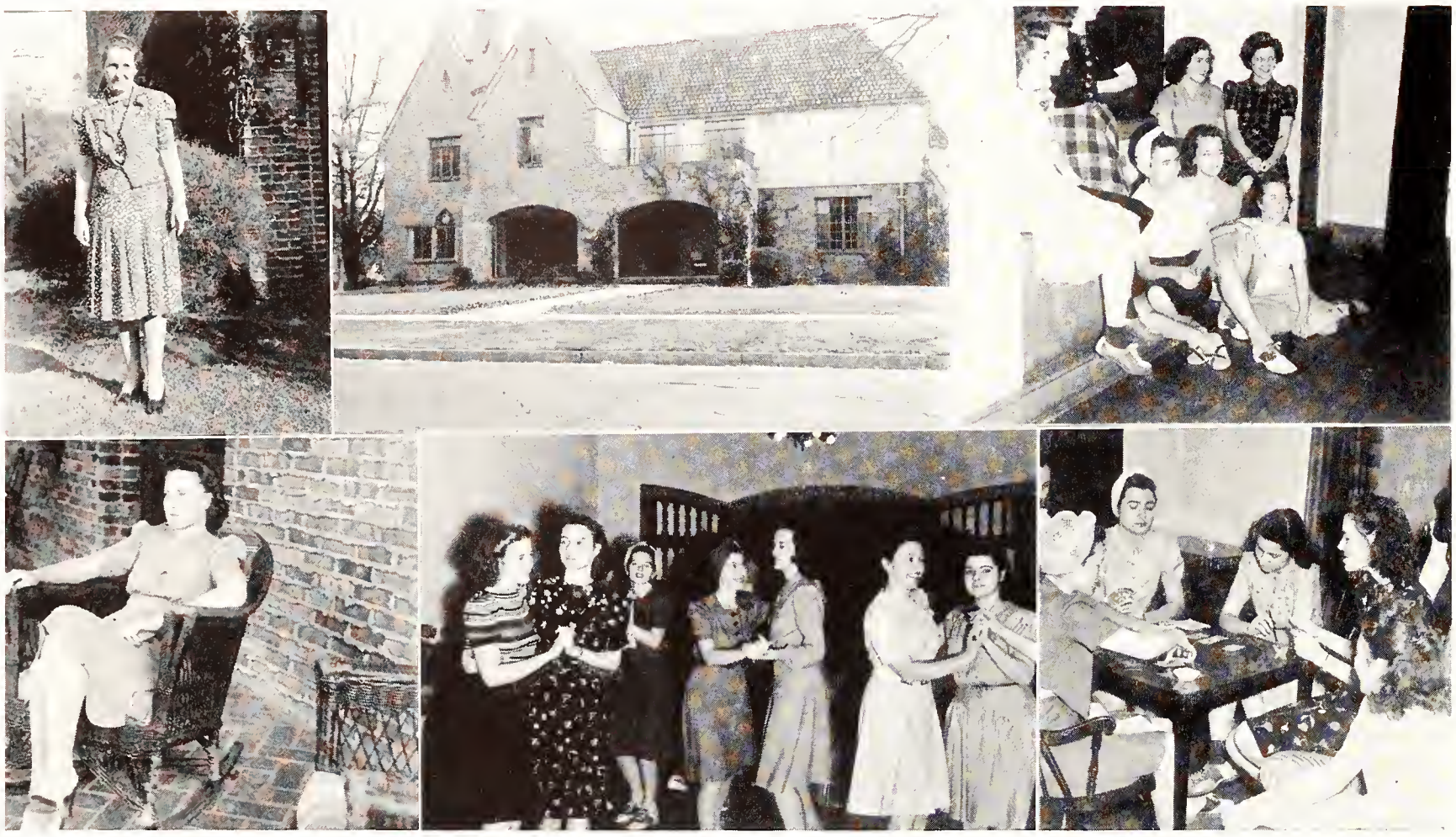

SIGMA KAPPA

Records of Chapter talent and songs—an all season group from a winter wonderland formal to an informal weekend at camp in the spring—On the eery side is the annual treasure hunt in the "skull orchard"—Hostesses for the district convention—Bowery balls and honorary students show the versatility of Sigma Kappa—one heart—one way—

SIGMA KAPPA

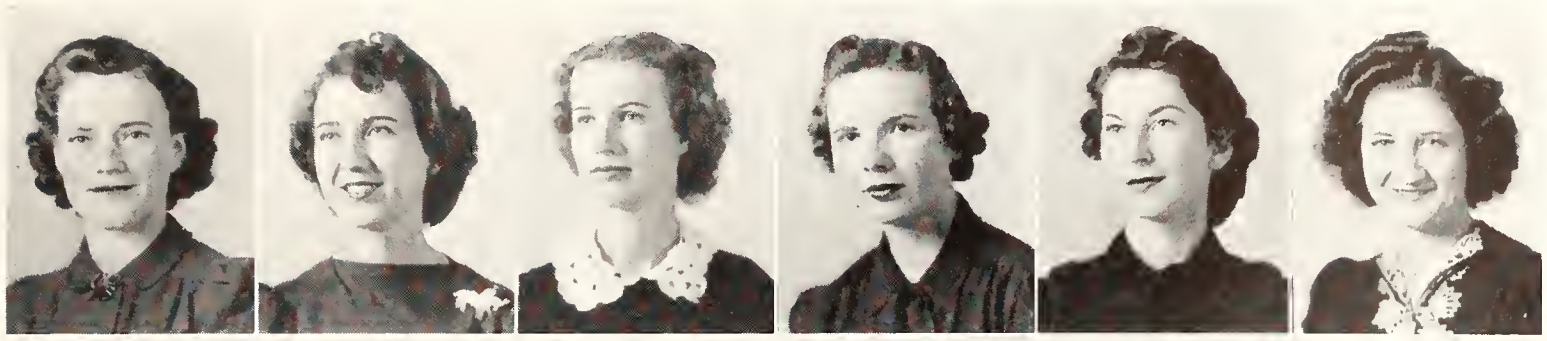

Edwards
Gnann
Horne
Johnson
Dale
Griner

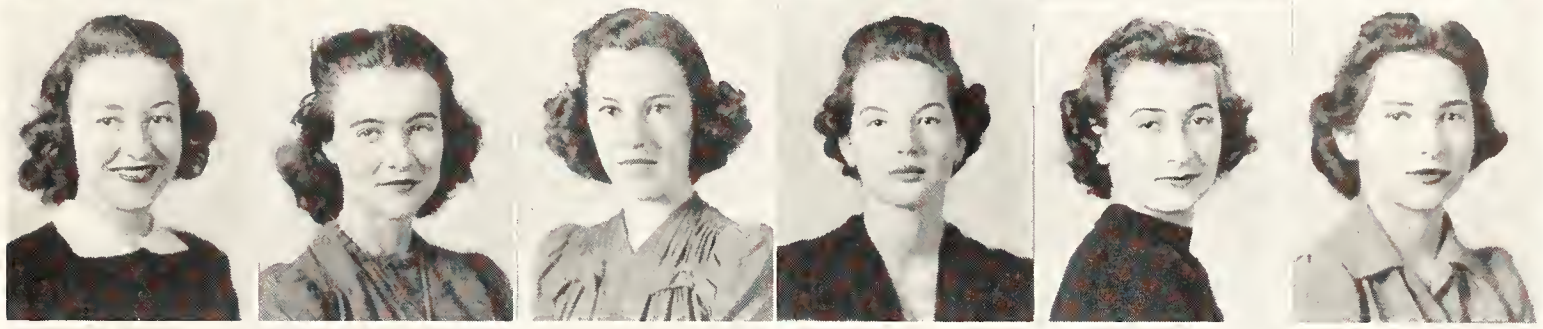

Howze
Weathers
Frankenhoff
Peacock
Rivers
Dailey

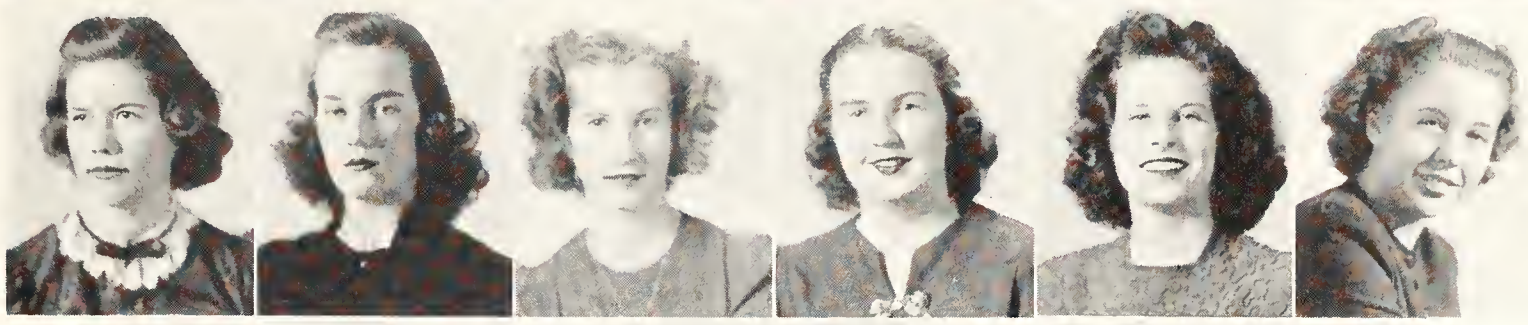

Hall
Duncan
Carpenter
Butler
Caupe

Lopez
Merrill
Pressley
Thompson
Tolles

Founded at Colby College at Waterville, Me., in 1847
Omega Chapter installed in 1920
Colors: Maroon and lavender Flower: Violet
Open Motto: "One heart one way"
Publication: "The Triangle"

IN FACULTATE
Jeanne Compton

Leila Venable
Rachel Pitchford
Mary Lois Gill
Sue Pitchford

SENIORS
Virginia Gnann
Louise Horne

Lenora Dale
Irene Edwards
Gladys Johnson

JUNIORS
Frances Howze

Carolyn Griner
Elizabeth Weathers

SOPHOMORES
Clyde Dailey
Hilda Frankenhoff

Louise Atkinson
Zelda Carpenter
Mattie Lou Peacock
Sally Rivers

PLEDGES
Mary Louise Lopez
Patricia Pressley

Virginia Hamilton
Georgia Hall
Emily Thompson
Inez Tolles

POST GRADUATE
Louise Thrasher

BETA GAMMA CHAPTER

ZETA TAU ALPHA

A renewed Robin Hood adventure at the pledge party—Zetas dancing under streamers of blue and steel gray at their dance—("Madam Garneta" decoration theme wins third place on Thanksgiing day)—Two national officers, former F. S. C. W. students return to their Alma Mater for a visit with Alpha Gamma Chapter—Zeta Tau Alphas seek the noblest—

ZETA TAU ALPHA

Swanson
Cappleman
Dumont
Waterhouse
Wood
Iserman

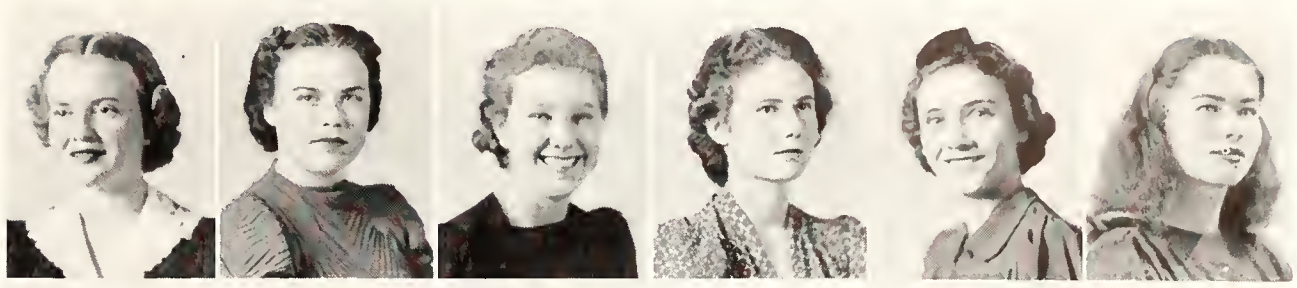

Young
Bonniwell
Borden
Cash
Dungan
Hancock

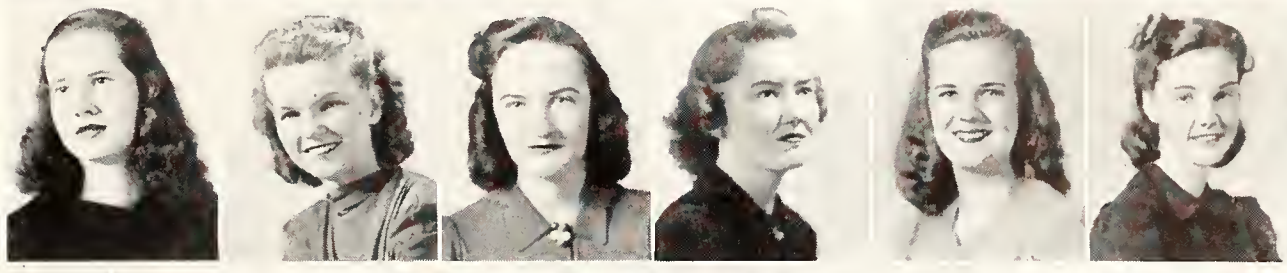

Long
Rehihan
Schook
Stimson
Swanson

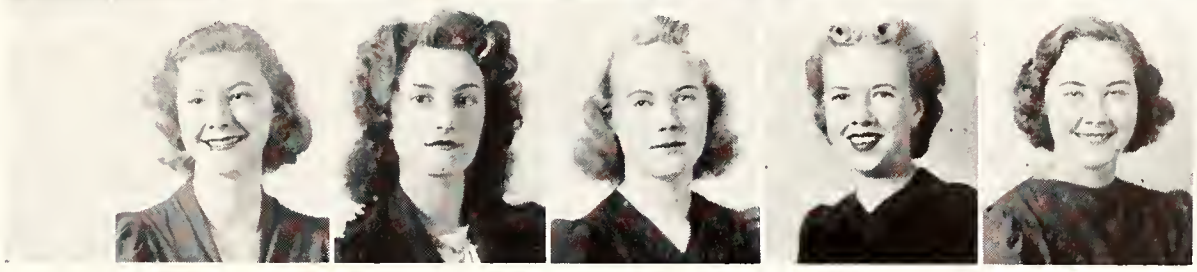

Founded at Virginia State Normal School in 1898

This chapter installed in 1924

Colors: Turquoise blue, steel gray Flower: White violet

Open Motto: "Always Seek the Noblest"

Publication: "Themis"

SENIORS

Dorothy Swanson

JUNIORS

Bertha Bond
Mary Louise Bonniwell
Betty Cappleman
Betty Dumont
Margaret Hutchinson
Isabelle Waterhouse
Jean Wood
Mary Fay McClannahan

SOPHOMORES

Winifred Briggs
Clarice Cash
Shirley Coen
Dorothy Mae Dungan
Olivene Hancock
Helen Iserman
Betty Sue Long
Pauline Hull
Marcia Rehihan
Carolyne Schook
Catherine Stimson
Marion Swanson
Katheryn Young

FRESHMEN

Sara George
Sarah Borden

BOOK III

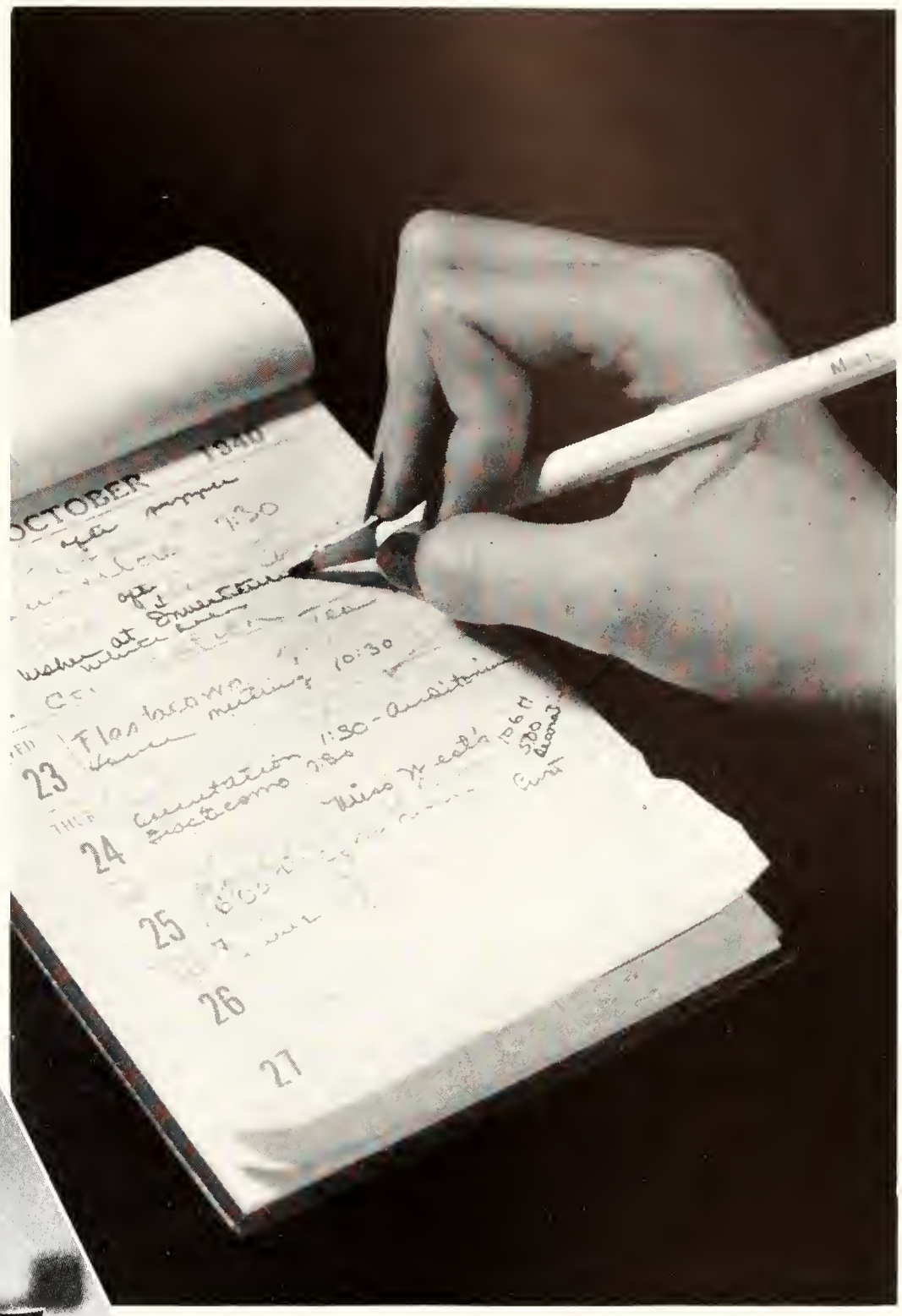

These are our Organizations.

DAY STUDENTS ORGANIZATION

Date of founding: January, 1934

Sponsors: Mrs. Dorothy Breen Hoffman
Dr. Raymond Bellamy

Officers: President—Mary Alice McNeill
Vice-President—Mary Clark Caldwell
Secretary—Mary O. Pinckney
Treasurer—Mary Rhame

Members: All Day Students

Purpose: To bring the Day Students into closer contact with campus activities

THE DISTAFF

Editor-in-Chief: Vivian Ahlsweh

Managing Editor: Mary Celeste Hardee

Editorial Staff:

Marguerite Diaz
Mary Lou McGowan
Delia Montero
Norma Pennoyer
Marjorie Richardson
Carolyn Stowell
May Weltner
Sarah Worth

Copy Editor: Bertha Bond

Art Editor: Frances Cushing

Photographer: Allison Harrison

Circulation Manager: Betty Carnes

Business Manager: Dorothy Mitchell

Business Staff: Nellie Loyless
Monterey Whittlesey

Vivian Ahlsweh
Editor-in-Chief

Sonia Mitchell
Editor-in-Chief

THE 1941

Editorial Staff:

Editor-in-Chief: Sonia Mitchell
Assistant Editor: Rachel Erwin
Activities Editor: Mary Jane Medlin
Art Editor: Jane Godbey
Class Editor: Marguerite Dressler
Copy Editor: Lucille Walker
Faculty Editor: Marion Webster
Features Editor: Alice Hobson
Lettering: Mary Skevakis
Organizations Editor: Frances Cofer
Sorority Editor: Jeanne Felkel
Snapshot Editor: Martha Lou Austin
Assistant Editors:
Martha Bostwick
Kitty Jo Hickman
Mary Grey Holderman
Jayne Mendenhall
Jean Mitchell
Eleanor Yothers

FLASTACOWO

Mary Myers Alford
Business Manager

Business Staff:

Mary Myers Alford: Business Manager

Staff:

- Vivian Adamo
- Mary Frances Adamo
- Annie Lee Cannon
- Betty King
- Mary Rhame
- Tam Thomas
- Roberta Van Brunt

THE FLORIDA FLAMBEAU

Margaret Scott
Editor

EDITORIAL STAFF

Editor-in-Chief: Margaret Scott
Associate Editor: Sarah Worth
Managing Editor: Sara Nooney
Assistant Editor: Margaret Painter
Assistant Managing Editor: Holly Kinney
News Editors: Marguerite Diaz, Belle Yonge
Copy Editor: Jayne Mendenhall
Feature Editor: Pauline Dale
Society Editors: Chancey Oven, Louise Burger
Sports Editors: Betty Ann Taylor, Bertha Bond
Exchanges: Doris Carter
Outside News: Mary Celeste Hardee
Columnists: Isabel Day, Theresa Sullivan
Student Opinions: Grace Rushing
Picture Editor: Isabelle Waterhouse
Literary Editor: Marlene Dale
Art Editor: Marjorie Ingram

BUSINESS STAFF

Business Manager: Harriet Benson
Asst. Business Manager: Mary Townsend
Circulation Manager: Kitty Jo Hickman
Advertising Manager: Ann Gaylord

Circulation Staff:

Geraldine Wimberly
Kay Bower
Jean Cary
Virginia Smith
Marge Stevens
Margaret Doolittle
Lloyd Pierce
Mary Wiggins
Patty Kavanaugh
Jane Irving
Julia Weed

Assistants:

Betty Lang
Mariana Boardman
Blanche Parks
Mary Anna Hampton
Becky Lou Stanley

Reporters:

Catherine Bellas
Sue Chaires
Ruth Coleman
Charlee Collins
Lorraine Cottrell
Clyde Dailey
Betty Jean Davenport
Nyna Dye
Mary Anna Hampton
Kitty Jo Hickman
Susie Kelly
Nancy Kulp
Rexetta Leonard
Louise Lisk
Alice Ludlam
Yvonne Martin
Virginia Millsap
Beth Mitchell
Mary Monahan
Leona Ogle
Margaret Ann Ostberg
Mattie Lou Peacock
Norma Pennover
Marjorie Richardson
Selma Schloss
Mary C. Smith
Miriam Soloman
Roberta Spicer
Mary Stafford
Teresa Sullivan
Grace Theige
Dorothy Surface
Mary Vocelle
Eleanor Yothers

USHER COMMITTEE

Louise Burger—Chairman
Marylila Bibb
Mary Bolling Duncan
Elizabeth Ezzard
Jane Godbey
Betty Hyatt
Sarah King
Jane Maguire
Margaret Miller
Betty Nelles
Chancey Oven
Maidee Tabeling
Mary Townson
Pearl Tyler
Roberta Van Brunt
Belle Yonge

HANDBOOK COMMITTEE

Elaine Hundertmark—Chairman
June Durnell
Helen Dahlgren

SOCIAL COMMITTEE

Kathryn Camp—Chairman
Audrey Atherton
Mary Lou Atkinson
Clara Bassett
Elaine Beisler
Martha Bostwick
Carese Brown
Mary Dana Brown
Jean Chazel
Louise Crosby
Frances Cushing
Bette Evans
Jenn Gilbert
Helen Hawkins
Mary Gusta Huggins
Mary Lou King
Frances Lytle
Jane Price
Patricia Shannon
Tam Thomas
Ola Bell Tillman
Nancy Anne White

AUDITING COMMITTEE

Lillian Bowness—Chairman
Miss Mary Luella Richey
Beth Hunter
Adeline Wood

ORGANIZATIONS COMMITTEE

Gene Bryan—Chairman
Dorothy Nickerson
Mary Frances Oven
Elizabeth Rogers
Cherry Mitchell

BUDGET COMMITTEE

Mary Henry—Chairman
Helen Benton—Secretary
Lillian Bowness—Treasurer
Miss Venila Shores
Miss Mary Luella Richey
Mary Greenleaf
Louise Crosby

WOMEN'S ATHLETIC ASSOCIATION

Name: Women's Athletic Association

Officers: President—Minnie Ratliff
Vice-President—Peaches McKay
Secretary—Wayles Wood
Treasurer—Frances Eckland
Intramural Manager—Frances Battle
Publicity Chairman—Brenelle Mobley
Senior Class Manager—Nellie Loyless
Junior Class Manager—Mary Jane Medlin
Sophomore Class Manager—Starling Hall
Freshman Class Manager—Jeanne Eyman
Play Night Chairman—Floread Brown
President of Physical Education Association—Marion Freeling
President of "F" Club—Nancy White
President of Life Saving Corps—Kitty Lou Baughn
President of Tarpon Club—Patricia Holbert

The Women's Athletic Association is an organization whose purpose is to stimulate interest in a program of wholesome physical activities, to promote athletic accomplishments, and to contribute to the development of the ideals of health and sportsmanship.

PHYSICAL EDUCATION ASSOCIATION

Name: Physical Education Assocciation
Sponsor: Physical Education Faculty
Officers: President—Marion Freeling
Vice-President—Gwen Stephenson
Secretary-Treasurer—Margaret Carter

Members:

Frances Battle
Margaret Clements
Meta Helms
Nelle Loyless
Brunelle Mobley
Minnie Ratliff
Cornelia Watson
Betty Brown
Marion Freeling
Irene Fremd
Myrtis Louque
Dot McCowan
Anna Frances McKay
Mary Jane Medlin
Minnie Lou Moore
Paulette Nolan
Ruth Pearce
Nell Smith
Gwen Stephenson
Jan Wells
Jean Wood
Margoret Carter
Mary Elsie Carter
Denora Ecker
Frances Eckland
Suzanne Erwin
Starling Hall
Mary Gray Holderman
Irene Hoke
Betty Hooks
Mary Lou King
Mary Alice Kirchner
Carol Lorimer
Alice Ludlam
Yvonne Martin
Pat Patterson
Ann Presnell
Ruth Smith
Ruth Thomas
Stella Valenti
Wayles Wood
Peggy Barfield
Martha Bogue
Dot Bryant
Norma Chandler
Jeanne Eyman
Ethel Fields
Frances Jean Hanseen
Virginia Lewis
Mary Lippitt
Jean Lloyd
Pat Mayer
Frances Nelson
Harriette Pounds
Frances Scoates
Maude Hill Stokes
Margaret Todd
Martha Twitty
Murray Young

PURPOSE: The purpose of this organization is to promote a professional attitude; to promote the development of worthy skills; to foster a spirit of unity both within the group and without in the state and the national field of physical education

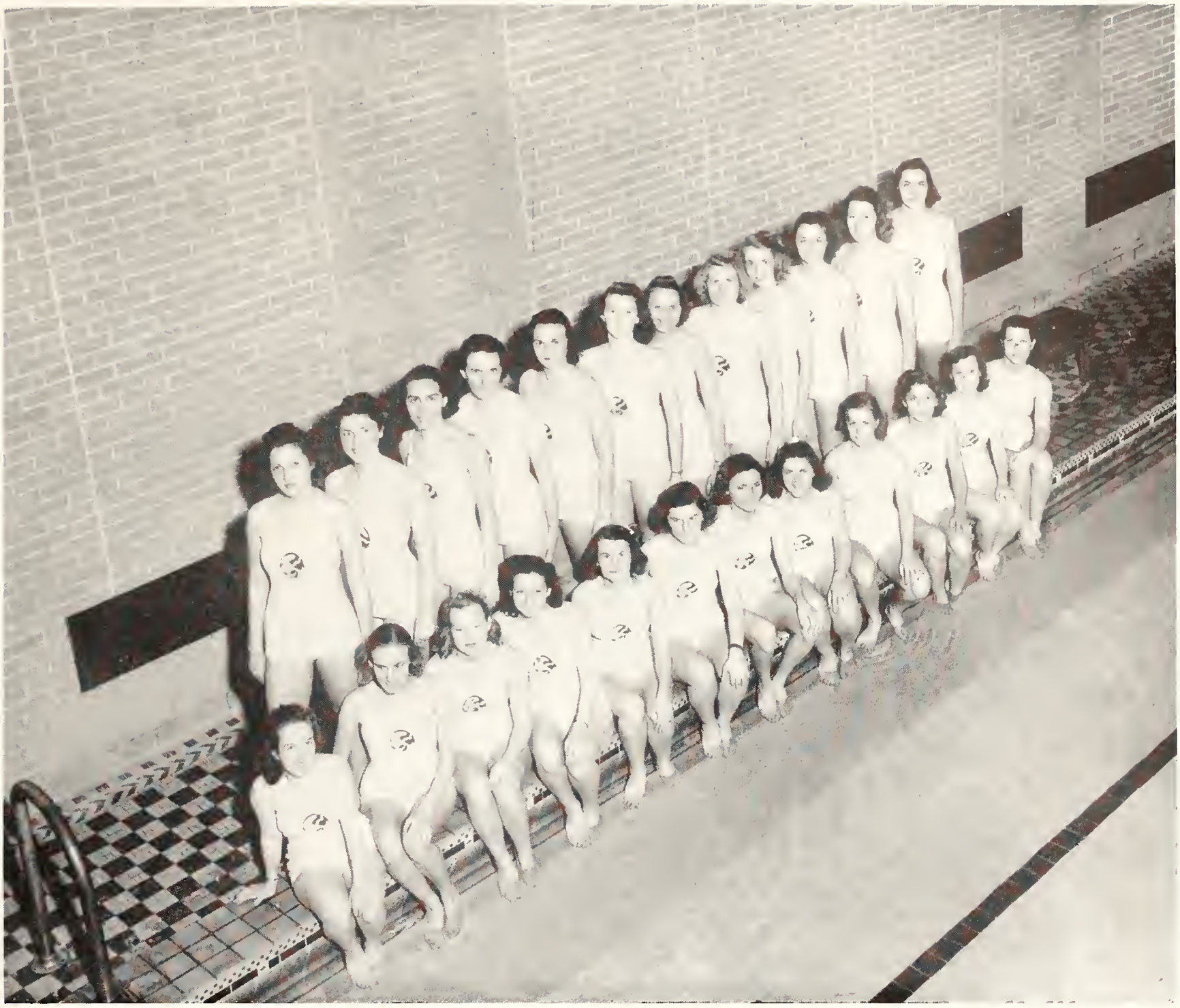

TARPON CLUB

Date of Founding: May 15, 1935
Colors: Blue and White
Motto: Grace, skill, and beauty
Sponsor: Miss Marjorie Mayer
Officers: President—Patricia Holbert
Vice-President—Frances Battle
Secretary-Treasurer—Jean Wood
Scrap Book Chairman—Vivian Adams

Tarpons:

Vivian Adams
Mildred Anderson
Mary Armes
Peggy Barker
Nancy Lee Doggett
Denora Ecker
Frances Eckland
Irene Fremd
Jean Hitchcolk
Betty Lang
Betsy McMichael
Marion Swanson
Edna Earle Wilson
Betty Bentschner
Emily Gilbert
Irene Hoke
Mary McKintosh
Celia Mangels
Nona Murphy
Anne Peck
Betty Scott
Ruth Smith
Martha Zewadski

Honorary Member: Eleanor Merrill

Minnows:

Dorothy Anderson
Lucille Arnold
Ruth Boyd
Margaret Clements
Laura Foote

LIFE SAVING CORPS

Colors: Red and white
Motto: Row, Throw, Tow, Go
Sponsor: Miss Marjorie Mayer
Officers: President—Eloise Baughn
Secretary—Welda Christie
Instructor—Irene Fremd
Captain—Denora Ecker

Members:

Myrtis Loque
Bonnie Craig
Peaches McKay
Mary Gray Holderman
Catherine Beli
Charlotte Cooper
Virginia Viser
Elizabeth Jeffress
Betty Sue Sagvold
Jere Turner
Jinda Kremer
Grace Theige
Elsie Carter
Mary Lippitt
Winona Murphy
Marjorie Lambert
Mary Ruth Weaver
Lucy Cole
Helen Emmanuel

Jamie Allred
Irene Hoke
Jacqueline Bierer
Florence Ludovici
Meta Helms
Hilda Alagood
Lucille Arnold
Peggy Barker
Frances Battle
Eloise Baughn
Evelyn Buettner
Margaret Clements
Sarah Cody
Virginia Green
Annette Cone
Ethel Crown
Martha Belle Duncan
Denora Ecker
Frances Eckland

Sue Erwin
Ruth Ferguson
Kathlee Guest
Jean Hitchcolk
Helen Hoffman
Patricia Holbert
Helen Iserman
Mary Lou King
Louise Lorenz
Jean Lorrimer
Nellie Loyless
Evelyn Marsh
Virginia Millsap
Dorothy Moe
Marcia McKintosh
Sarah Nooney
Louise Patterson
Minnie Ratliff
Midge Scott

Ruth Smith
Marion Swanson
Jane Telford
Cornelia Watson
Marion Webster
Nancy W. White
Jean Wood
Brenelle Mobley
Mabel Nihoul
Barbara Sutton
Mary Jane Medlin
Suzie Wilson
Josephine Castellano
Nell Smith
Paulette Nolan
Margaret Carter
Starling Hall
Betty Brown

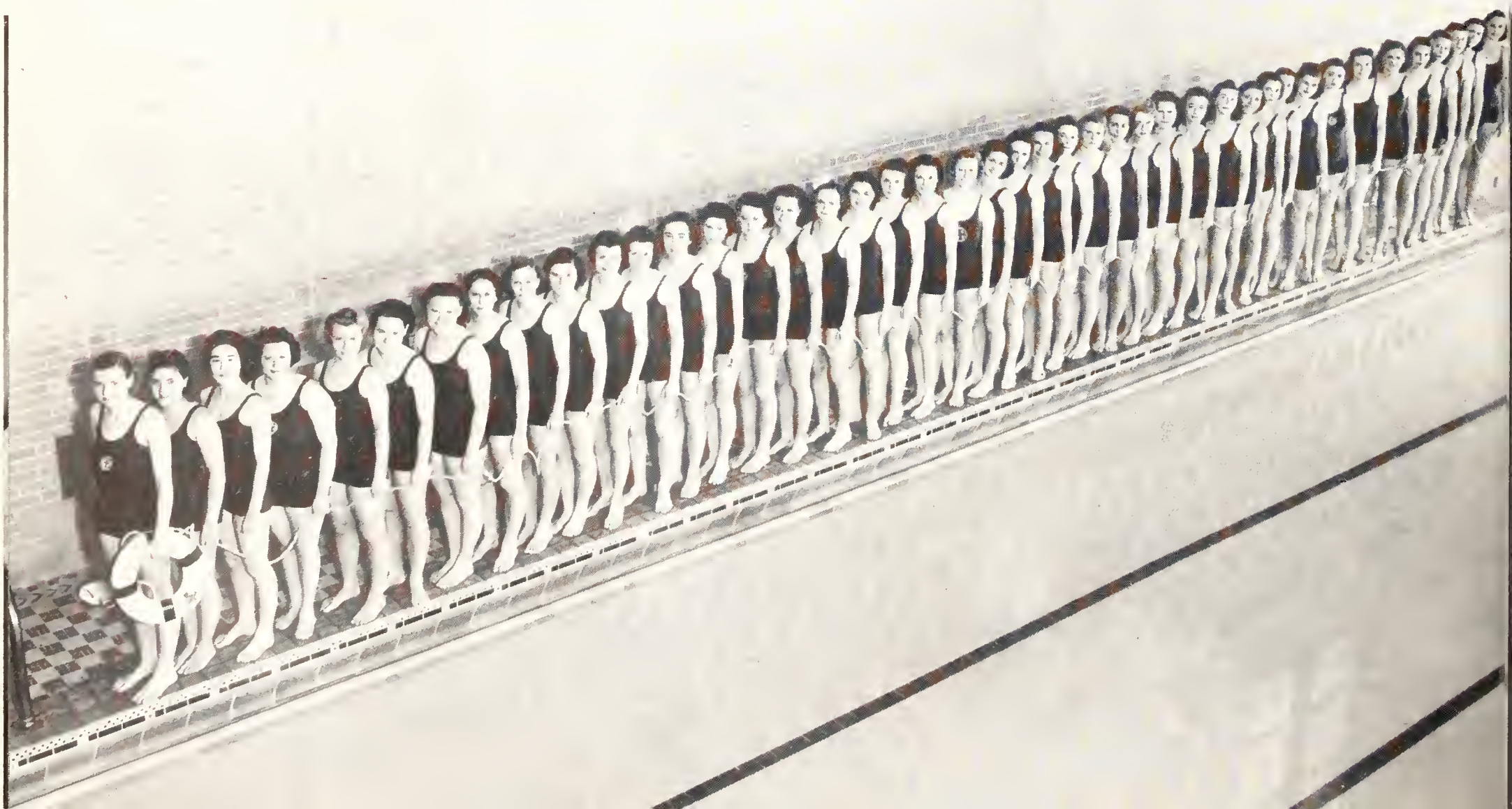

PLAY NIGHT COMMITTEE

Officers: Chairman—Floread Brown
Secretary—Suetta Blanding

Members:

Minnie Ratliff
Carese Brown
Mary Lou King
Margaret Carter
Pearle Tyler
Louise Crosby
Suetta Blanding
Sarah MacIntosh
Jean Wood
Paulette Nolan
Tam Thomas
Nina Pearl Bush
Virginia Dunn
Ruth Torres
Virginia Greene
Doris Knowles
Charlotte Cooper
Mary Frances Adamo
Vivian Adamo
Betty Shriner
Peepsie Girsch
Margaret Tilgham
Peggy Smith
Nancy Lee Doggett
Aileen Pridgeon
Marian Freeling
Bea Ulrich

OUTING CLUB COMMITTEE

Sponsor:
Miss Rebecca Averill
Chairman:
Anna Frances McKay

Members:
Ethel Crown
Charlotte Cooper
Eleanor Gandy
Ginger Greene
Madge Henry
Mary Gray Holderman
Elizabeth Jefferies
Virginia Larrack
Nona Murphy
Margaret Todd
Betty Sue Sagvold
Jane Telford
Marion Webster

YOUNG WOMEN'S CHRISTIAN ASSOCIATION

Colors: Blue and white

Sponsor: Dr. Anna Forbes Liddell

Officers: President—Mary Lois Thomas
First Vice-President—Elizabeth McBride Miller
Second Vice-President—Virginia Balkcom
Secretary—Jean Hampson
Treasurer—Ruth Trott
Faculty Advisor—Dr. Anna Forbes Liddell

Members:
Cabinet:

Katherine Alissandratos
Martha Bostwick
Polly Venning
Roberta Van Brunt
Betty Branam
Betty Ann Taylor
Mary Anna Hampton
Clara Bassett
Doris Jackson
Sara Godard
Frances McClure
Edith Pfarr
Marie Manley
Joan Weaver
Margaret LaCelle

Date of founding: 1925

Colors: Purple and white

Motto: Maximum Christianity

Sponsor: Billie Ruth Currin

Officers: Pres.—Mildred True
Enlistment Ch.—Martha Folsom
Town Ch.—Edith Chason
Social Ch.—Rudine Light
Devotional Ch.—Lucile Arnold
Secretary—Mary Ashmore
Treasurer—Eleanor Shuman
Publicity Ch.—Grace Perry
Choir Director—Frances Rogers
Orchestra Director—Pearl Tyler
Mag. Rep.—Ouida Hardy Cruce
House Hostess—Audrey Bolton
Y.W.A. Pres.—Marjorie Toole
S.S. Pres.—Ernestine Harbin
B.T.U. Director—Sarah Hopkins
Jr. Council Pres.—Alice Price

BAPTIST STUDENT UNION

Date of founding:
April, 1931—Student Center
September, 1927—Student Organization

Officers: Pres.—Frances Lytle
V. Pres.—Mary Louise Gordon
Sec.—Doris Jackson
Treas.—Mary Gray Holderman
Social Service—Beth Colvin
Foods—Mary Elizabeth Rivero
Library—Virginia Hamilton
U.T.O.—Lenora Dale
Social—Susan Venning
Music—Dorothy West
Transportation—Jimmie Fain
Membership—Marguerite Lowe
Polly Venning
Ethel Crown
Altar—Adine Brewster
Posters—Mary Anna McBride
Publicity—Loretta Ellias
Gardener—
Ida Mary Schwarfswerdt

EPISCOPAL STUDENT VESTRY

THE WESLEY FOUNDATION

Motto: To make Christ a living reality on the campus

Director: Miss Frances Baker

Officers: President—Emily Philips
First Vice-President—Elizabeth Whittington
Second Vice-President—Gertrude Spettel
Secretary—Betty Ann Taylor
Treasurer—Mary Louise Anderson
Personnel—Frances Fosdick
Worship Chairman—Donna Will Brown
Publicity Chairman—Frances Brooks
Music Chairman—Madge Clayton
Dramatics Chairman—Ola Belle Tillman
House Chairman—Nell Yon
Social Service Chairman—Norma Lee McCree
Recreation Chairman—Linnie Lou Gautier
Sorority Chairman—Mildred Jones
Off Campus Chairman—Kathryn Bryan
Fellowship Chairman—Martha Whitehurst
Alumnae Chairman—Allefair Everritt
Campus-Church Relation—Ruth McCain
President Sunday School Class—Virginia Perry
Vice-President Sunday School Class—Gwendolyn Philbeck
Secretary Sunday School Class—Mary Stapleton
Treasurer Sunday School Class—Martha Knoblock

JEWISH WOMEN'S ORGANIZATION

Date of founding: 1935

Colors: Blue and white

Sponsor: Dr. D. M. Eichhorn

Officers: Pres.—Miriam Bushell
V.-Pres.—Lillian Rogin
Sec.—Selma Schloss
Treas.—Sara Tepper
Soc. Dir.—Blanche Saul

THE NEWMAN CLUB

Date of founding: 1893 at the University of Pennsylvania
Colors: Crimson and Gold
Motto: Cor ad cor loquitor
Chaplin: Rev. W. J. Carroll

Officers: President—Kathleen McCarthy
Vice-President—Catherine Brown
Treasurer—Theo Blalock
Recording Secretary—Jeanne Reese
Corresponding Secretary—Ruth Hendricks
Parliamentarian: Alice Hobson
Athletic Manager—Rachel Erwin
Senior Representative—Suzanne Wilson
Junior Representative—Betty Slemons
Sophomore Representative—Betty Ann Marron

Members:

Jean Austin
Carmen Alvarez
Canova Anderson
Rosita Andia
Catherine Brown
Helen Beals
Betty Brown
Evelyn Buittner
Catherine Bellas
Beth Bustin
Theo Blalock
Martha Byrnes
Letitia Bond
Lita Bowles
Charlotte Ballinger
Betty Jane Brassier
Mary Connell
Jessica Cxzycki
Josephine Castellano
Patricia Carroll
Jeanne Chazal
Lorraine Cottrell

Katherine Cuellas
Jean Cheaney
Mary Chazal
Carmen Crespo
Audrey de la Rua
Dorothy Day
Marie Dulin
Dorothy Donnelly
Katherine Donnelly
Jean Daugherty
Marguerite Dunn
Rovana Du Parc
Patricia Du Pury
Lynn Doyle
Rachel Erwin
Shirley Erickson
Helen Edwards
Jean Flynn
Hilda Garcia
Vivian Guagliardo
Eleanor Grenelle
Betty Gibney

Magdalen Graham
Lillian Guimond
Beatrice Guzewick
Catherine Harkins
Marguerite Hamilton
Patricia Hansen
Betty Helzer
Ruth Hendricks
Alice Hobson
Pat Halloran
Elodie Hale
Mildred Heston
Betty Hennessey
Margaret Huelsbeck
Gwendoly James
Anna Kurtz
Patricia Kavanaugh
Mary Louise Lopez
Elaine Lawson
Myrtis Louque
Patricia Lang
Florence Ludovici

Charlotte Mitchell
Geraldine McDounell
Margaret McGarry
Altair Majewski
Patt Mack
Nona Murphy
Mary Monahan
Elizabeth Miller
Lorraine Miller
Ruth Miller
Kathleen McCarthy
Martha Mims
Betty Ann Marron
Margaret Mooney
Mary Ellen Marion
Mary Grace Morain
Barbara McCann
Nancy Orleman
Josephine Pullara
Gladys Petrie
Mary O. Pinckney
Mary Evelyn Prowinsky

Peggy Quinby
Lucy Roumillat
Jeanne Reese
Mary Rogolino
Therese Sullivan
Patricia Shannon
Margaret Scott
Marlene Schwob
Rosalind Siegel
Eloise Steele
Marilynne Sharkey
Mary Jane Segraves
Bette Starck
Virginia Smith
Cecilia Trigo
Stella Valenti
Mary Vocelle
Elizabeth Waterman
Mary Wight
Joy Willis
Suzanne Wilson

Officers: President—Margaret Hunter
Vice-President—Lorraine Leedy
Secretary-Treasurer—Kathryn Galt
Business Manager—Virginia Dunn

Members:

First Sopranos:

Louise Thrasher
Marjorie Clayton
Marguerite Lowe
Mary Louise Pack
Adele Johns
Gwendolyn Merritt
Margaret Campbell
Doris Phillips
Dorothy Shoupe
Patricia Coleman
Judie Rigell
Jean Lloyd
Rosalie Pincus
June Helie

Second Sopranos:

Carolyn Stowell
Jean Hampson
Joy Willis
Annette MacFarlin
Virginia Dunn
Jeanne Colley
Violet Gremli
Harriet Collins
Betty Ann Jacobi
Mary Stapleton
Shirley Erickson
Genevieve Bryan
Vivienne Rainey
Mildred True
Betty Rose Scott
Dorothy Hickman
Alice Armstrong
Corinne Butler
Lula Cooper
Dorothy Babers
Betty Ann Hoty
Barbara Sexton
Mary Parker
Nancy Teeple
Nan Pope
Gloria Gammage
Claud Anne Rhodes
Betsy Garrison
Mary Caldwell
Margaret Olsen
Mary Louise Lopez
Gloria John Dulany
Margaret Hearin

First Altos:

Janey Lewis
Frances Rogers
Marjorie Ingram
Virginia Rouse
Jean Daniells
Christine Harbin
Mary Lou MacGowan
Kathryn Galt
Marcia Rellihan
Lula Marguerite Jochin
Selma Stenstrom
Lucille Miller
Wilma Smith
Deborah Reed
Mildred Boley
Rosa Lee Geiger
Betty C. Jackson

Second Altos:

Dorothy Hughs
Margaret Thomas
Margaret Curry
Marcy MacKintosh
Audrey Bolton
Lucy Beth Holding
Elizabeth Whittington
Lorraine Leedy
Elizabeth Miller
Jonnie Thomasson
Lanette Kirkland
Carmen McBeth
Antoinette Farrior
Mary Elizabeth Rivero
Elizabeth Lyons
Geraldine Wimberly
Nagel Mahan
Juliana Erck
Margaret Hunter

GLEE CLUB

ORCHESTRA

Florida State College Orchestra

Conductor: Walter Ruel Cowles

Concertmaster: Virginia Rouse

Members:

First Violins:

Virginia Rouse
Mary Cowart
Susanne Goddard
Jean Hampson
Doris Jackson
Myra Swindell
Freddie Lu Suhr
Wilma Strickland
Jane Tashiro

Violas:

Charlotte Cooper
Elizabeth M. Miller
Sara Sheldon

Flutes:

Doris Ramm
Mary Jones
Ida Johnston
Betsy Staples

Oboe:

Mary Stephenson

Clarinets:

Geraldine Wimberly
Sara George
Elizabeth Jeffress
Marjorie Morrison

Trumpets:

Jean Daniells
Evelyn Stokes
Lucile Arnold

Second Violins:

Helen Dahlgren
Jacqueline Bierer
Mary Case
Annabelle Hoffman
Florence Hield
Betty James
Virginia King
Edna Laws
Alice Proctor
Lena Sandstrom
Diana Vergowe

Violincellos:

Betty Potter
Mary Suhr
Frances Hughes

Basses:

Dorothy Miiler

Saxaphones:

Jeanne Smith

Trombone:

Mary Reddick

Tympani:

Jean Hitchcolk

SENIOR HALL

Date of founding September, 1938
Advisor: Miss Katherine Byrd
Officers: Chairman—Virginia Balkcom
Secretary-Treasurer—Jocelyn Juniper

Members.

Hilda Alagood
Virginia Balkcom
Lillian Bowness
Carese Brown
Floread Brown
Gene Bryan
Kathryn Camp
Margaret Clements
Linnie Lou Gautier
Marjorie Harris
Mary Henry
Patricia Holbert
Peggy Hunter
Wilma Johns
Jocelyn Juniper
Elizabeth Linn
Kathleen McCarthy
Carolyn Mims
Beryl Mitchell
Sonia Mitchell
Dorothy Nickerson
Sara Nooney
Frances Palmer
Louise Patterson
Minnie Ratliff
Ola Belle Tillman
Lucille Walker
Cornelia Watson
Joan Weaver
Nancy W. White
Martha Whitehurst
Edith Williams

Purpose: Membership in Senior Hall is an honor, a reward, and a privilege. The personnel of Senior Hall is drawn from those students who have demonstrated their ability to live according to regulated conditions and have proved they are capable of assuming the responsibilities that accompany the increased freedom of Senior Hall. Membership in the group should prove an opportunity for further service to individual students who, though exempted from prescribed rules of residence hall life, are not exempted from responsibility for group and general college welfare.

INTERNATIONAL RELATIONS CLUB

Colors: Red and white

Flower: Carnation

Officers: Sponsor—Dr. Marian D. Irish
President—Johnnymae Wright
Vice-President—Mabel Nihoul
Recording Secretary—Selma Humna
Corresponding Secretary—Edna Leibovit
Co-Treasurers—Betty Pearlman
Frances Smart
Librarian—Mary Catherine Bellas
Program Chairman—Marie Manley
Social Chairman—Nona Irwin

Members:

Emily Barrows
Catherine Bell
Mary Catherine Bellas
Dorothy Boddie
Claudia Boutha
Murial Boyles
Mary D. Brown
Grace Bruner
Jane Cavenaugh
Sarah Cody
Marian Connor
Nanette Dale
Mary Brice Deaver
Dorothy Donnelly
Helen Emmanuel
Sue Erwin
Antoinette Farrior
Mary Geiger
Kathryn Goodroe
Eleanor Grenelle
Lois Gunn
June Helie
Jerry Henderson
Bertha Lee Hoffman
Patty Holbert
Beth Hunter
Selma Hyman
Margaret Christie Harrison
Nona Irwin
Mable Jackson
Lillian Joughin
Lula Joughin
Betty Lou Jackson
Margaret La Celle
Doris Lemle
Edna Leibovitz
Sadie Lentz
Louise Lisk
Peggy Low
Marie Manley
Frances McClure
Nona Murphy
Dea Neal
Mabel Nihoul
Norma Oxley
Betty Pearlman
Mattie Lou Peacock
Norma Pennoyer
Blanche Parks
Marjorie Richards
Lillian Rogin
Dot Reynolds
Dorothy Sims
Frances Smart
Nell Smith
Carolyn Stowell
Marian Starkey
Frances Strickland
Gwynne Spencer
Peggy Sutor
Nima Sweet
Isabelle Thomson
Lillian Townsend
Elsie Willits
Bethea Willis
Ruth Williams
Johnnymae Wright
Louise Whitter
Ella Wakefield
Jean Winter

HOME ECONOMICS CLUB

Date of founding: 1914

Colors: none

Flower: none

Sponsor: Miss Helen Cate

Officers: Council members

President—Miriam Stuckey
Vice-President—Carolyn Johnson
Secretary—Ruth McCain
Treasurer—Elizabeth Yancy
Senior Representative—Mary Chazal
Junior Representative—Theo Blalock
Sophomore Representative—Ruth Hendricks
Freshman Representative—Lois Barnes
Social Chairman—Virginia Lougnot
Project Chairman—Jean Phillips
Publicity Chairman—Ruth Miller
Historian—Lucile Arnold

Members: (There are 124 members on the roll)

Faculty members:

Miss Margaret Sandels	Miss Janet Smith	Miss Edith Holt
Miss Ruth Connor	Miss Helen Richey	Mrs. Ruth Ferguson

Eligibility: Any person who is a student or a faculty member of Florida State College for Women and shows an interest in the field of home economics

FOUR H CLUB

MEMBERS:
Margaret Allen
Kathryn Allison
Dorothy Altman
Edith Aly
Catherine Barnes
Mildred Boley
Gwendolyn Boyett
Charlotte Bradley
Katie Briese
Ruth Brunson
Betty Cheely
Lizzie Mae Cowen
Jerry Crawford
Elsie Mae Day
Neva Mae Davis
Allie Mae Durden
Betty Ellis
Geraldine Galloway
Evelyn Haynes
Ruth Hendricks
Helen Henley
Lanty Hogan
Carolyn Johnson
Edna Johnston
Roxilu Kelton
Sylvia Kimmel
Margaret Lee
Mary Lewis
Edna Malokowsky
Velora Manning
Kathryn Mattox
Sylvia Mears
Rugy McGahee
Lillian McKeown
Barbara Mills
Cleo Mixon
Elizabeth Mountin
Mildred Nelson
Majorie NeSmith
Enestine North
Nancy Orleman
Frances Palmer
Edith Patterson
Betty Pilsbury
Alice Proctor
Patty Randall
Betty Rawle
Vera Ray
L'Louise Rivers
Fern Robertson
Frances Rodgers
Fay Rooks
Grace Rushing
Annie Shellhorse
Frances Smart
Wilma Smith
Frances Sonneborn
Evelyn Stokes
Ruth Stokes
Dorcus Stone
Toi Strickland
Sara Ellen Stubbs
Kay Thompson
Ruth Tison
Carol Wellhorner
Buelah White
Lucile Whitty
Ann Williams
Frances Wilson
Jewell Wilkinson
Eunice Worn
Johnnie Mae Wright

Date of founding: 1926
Colors: Green and White
Motto: "To Make the Best Better"
Sponsor: Miss Ethel Holloway
Flower: Four Leaf Clover

Officers: President—Frances Palmer
Vice-President—Roxilu Kelton
Secretary—Dorcus Stone
Treasurer—Vera Ray
Parliamentarian—Helen Henley
Program Chairman—Wilma Smith
Freshman Adviser—Ruth Hendricks
Social Chairman—Velora Manning
Publicity Chairman—Grace Rushing

ASTRONOMY CLUB

Sponsor: Miss Edith Elizabeth Lynn
Officers: President—Sue Erwin
Vice-President—Mabel Jackson
Secretary—Ruth Uhrhan
Treasurer—Katherine Quinby
Chairman of Telescope Team—Evelyn Uhrhan
Publicity Chairman—Mary Catherine Bellas

DEBATERS LEAGUE

Officers: Chairman—Joan Weaver
Business Manager—Mary Brice Deaver
Secretary—Patricia Holbert

Sponsors: Miss Sadie Young
Miss Margaret Wyly
Mr. Robert Cotterill

CLASSICAL CLUB

Date of Founding: Oct. 28, 1910

Colors: Purple and Gold

Sponsor: Miss Edith W. West

Officers: President—Frances Cofer
Vice-President—Roxilu Kelton
Secretary—Helen Davis
Treasurer—Jeanne McDowall
Publicity Chairman—Lenore Cohen
Bulletin Board Chairman—Maxine Harrison

Members:

Kathry Alissandratos
Winifred Balesta
Dorothy Bryant
Wanda Byrd
Laura Carothers
Frances Cofer
Lenore Cohen
Lucy Cole
Margaret Collins
Helen Davis
Nyna Dye
Grace Farnbach
Agnes Franklin
Nancy Gayler
Elizabeth Gehan
Sara George
Maxine Harrison
Ethel Haynes
Betty Hennessey
Norma Howell
Pauline Hull
Jane Irving
Roxilu Kelton
Lois Knowles
Barbara Laxson
Mary Lewis
Wilman Lockhart
Velora Manning
Patricia McCarthy
Jane McClaskey
Madge McCreary
Jeanne McDowall
Annabell Miles
Alice Norris
Josephine Oemler
Mary Padgett
Mart F. Parramore
Charlotte Pendleton
Louise Pittman
Betty Ann Presnell
Edith Revell
Dorothy Reynolds
Minnie Rogers
Mary Ruth Rovey
Aubrey Jean Stephens
Catherine Stimson
Mary Julia Thompson
Wilma Thompson
Marjorie Watkins
Eleanor Watson
Minnie Dale Webb
Louise Whittier
Ruth Wild
Carrie Lou Williams
Edith Williams
Jane Bea Williams
Mary Stuart Yancey

FRENCH CLUB

Colors: Blue, White and Red

Sponsor: Miss Marie Davis

Officers: President—Virginia Wainwright
Vice-President—Violet Jessee
Irene Wheeler
Secretary—Cleo Lochas
Treasurer—Helen Dahlgren
Membership Chairman—Julia Weed
Program Chairman—Lola Lastra

GERMAN CLUB

Der Deutsche Verein

Officers: President—June Darnell
Vice-President—Mary Huddleston
Secretary—Ruth Uhrhan
Treasurer—Lisa Voss

Sponsor: Miss Myrtle E. Dolbee

Purpose: The German Club seeks to promote acquaintance with the German language, literature, and songs and encourage the use of the spoken language.

IL MARZOCCO

Date of Founding: 1937

Symbol: The Lion of Venice

Sponsor: Miss Marie Davis

Officers: President—Aurora Cammarata
Vice-President—Louise Thrasher
Secretary—Amelia D. Stone
Program Chairman—Jeanne Reese

Members:

Mary Katherine Guthrie
Florence Ludovici
Virginia Viser
Josephine Pullara
Shirley Ericksen
Rebekah James
Nancy Lippincott
Gloria Waters
Mary Puglisi
Mary Louise Pack

PRESS CLUB

Date of Founding: 1939

Sponsor: Miss Rachel Pitchford

Officers: President—Sara Nooney
Vice-President—Belle Young
Secretary—Norma Pennoyer
Treasurer—Eleanor Yothers

ARE WE ORGANIZED?

Even slap-happy lassies are organized according to the statistics of the Organizations Committee. The very existence of such a committee shows to what extent our campus is organized, for this committee was found necessary in 1939 to help solve the many problems of our organizations and to be the stronghold of information concerning our numerous clubs, committees, and groups. Their statistics show that we have one hundred organizations on campus, including C. G. A., honoraries, religious groups, departmental clubs, and any other union of "we the girls."

The membership of these one hundred groups totals up into the hundreds showing how many of our number find some gathering which particularly interests or needs us. Our variety is infinite—take your choice —anything from the Defeated Candidates' Club to Phi Bet Kappa—clubs for swimming, dancing, budgeting, governing, writing, star-gazing, parlez-vousing, debating, singing, worshipping, spreading sunshine, playing (in all phases of the word), and even for thinking. These organizations lend welcome respites to book-worn students, offer valuable experiences to many, and serve to remedy the situation of idle hands; yet, woe is she that over indulges!!

Various places, with emphasis on the Alum building, serve as settings for the meetings of these organizations. As for the hour, you're likely to find some type of organization having a session most any time from 4:30 til light flash. Schedules have been worked out to avoid conflicts, and regulations are being formulated whereby we can organize our organizations. Yes,

WE ARE ORGANIZED!

Not to mention our activities.

Cornelia Watson

MAY DAY

Pageantry in soft pastels and flowers greeted the coming of spring, and parents came from far and near to join the festivities of Parents' Days. Music, Beauty and Laughter stood in the receiving line to greet them.

Pat Brandt
Lib Moore

Floread Brown
Dot Nickerson

Mary Kate Erwin
Jane Price

Betty Langston
Minnie Ratliff

Brenelle Mobley
Sara Worth

Alumnae

Odd-Even Game

HOMECOMING

Returning alumnae found the campus bright with color and lively with entertainment. Pageants, coffees, games and musicals were climaxed by the appearance of the big brown Thanksgiving turkeys, greeted with triumphant applause—a fitting end for the noble birds.

Tense Moment

Tarpon Club Pageant

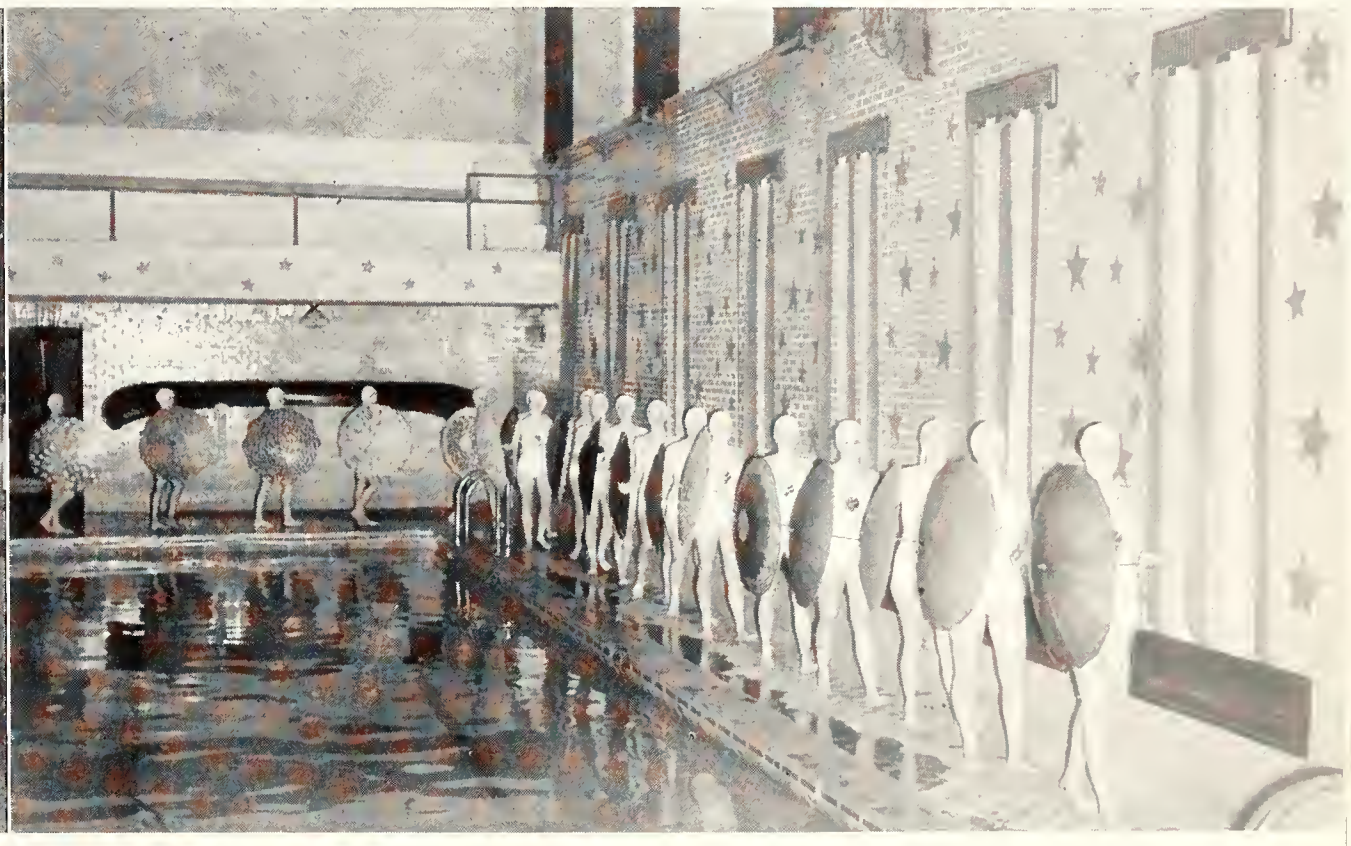

Dr. Rogers Carves

After-dinner Coffee

ODD SPIRITS

Ye Odde Krewe and treasures

Odd Lanterns

Lib Miller

Nothing sarong about her

EVEN RIVALRY

Between the Acts

Lou Atkinson

Close Harmony—Not Too Close

Even Romance has its Moments

Sheets, Feathers and Cheers

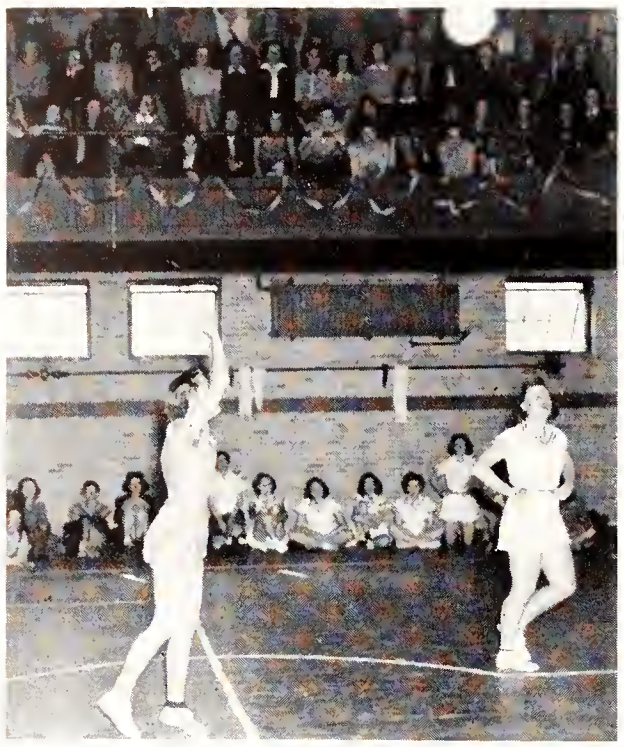

BASKETBALL

Bright cold sunlight on the gymnasium contrasted directly to the warmth and color in the balcony as the Odd-Even basketball game was about to begin. Red, White, and Purple and Green and Gold booed one another by way of greeting.

From the moment of the referee's whistle the heads of the crowd began to wag from side to side, goal to goal, and the teams' progress was measured in gasps, sighs, groans, and shrieks. Scorekeepers searched frantically for the next highest number. Then came that impossible moment when the ball rolled merrily around the rim of the basket. Will it or won't it? A roar announced that it would.

Then the referee's whistle was drowned by the lung-power of the winning side, as the audience, more exhausted than the team, went home to rest up before dinner.

Wood Brown Louque McCown McKay Walton Wells Lippett Rives Twitty Walker

Battle Walker Watson White Carter Hoffman Holderman Howe Smith Thomas

VOLLEYBALL

Thanksgiving morning saw the crowds gay and full of boasting pushing through the front door of the gymnasium. 'We'll mow 'em down!' 'You think so?' Odd caps taunted even feathers. Inside the photographers' bulbs flashed for the sake of posterity, and Miss Katy hovered about the court while a fat black janitor put up the long white net. Odd cheerleaders in clever costumes of red, white and purple vied with Evens in green and gold satin. Fists whacked on the white rubber ball, and nerves were strung higher than tight-rope wires. With the closing whistle, there was Paulette paying a loser's bet, singing 'Rah Rah for the Odd Team' with grim determination. Or Minnie stalking around for a whole week in the Even Green and Gold. Good sports all.

Mobley Baughn Brown Moore Daniels Eckland King Miles Pullara Valenti Vergowe

Helms Brown Ezzard Harper Medlin Nolan Webster Tucker Bryant Crespo Lambert Turner

BADMINTON

McMichael

Over the Net

A mighty whack and the feathered cock flies over the net to drop abruptly just out of reach of an opponent's racket. A player lunges wildly and finds herself slashing at empty air while the elusive cock plunks down on the ground a few inches beyond the tip of her racket. Badminton used to be a dainty parlor game; FSC added it to the list of competitive sports and made it muscular fun.

Odds In

Evens Up

ollow Through

Net Results

On Her Toes

TENNIS

A smooth sport and a game of skill, tennis brought its share of fans to the rows of tennis courts back of the gymnasium, both in fun and in earnest competition. Neither frost nor sun kept the future Helen Wills and Alice Marbles from their 'ads in' and 'ads out' and 'deuces,' and the courts were seldom empty from the 8:30 bell till light flash.

Sneaking Up On It

Bridge and sunbathing weren't the only minor sports that made their bids for the college girl's leisure time. Ping-pong shuffle-board, golf and archery came in for their share too—and you might include the beloved bull sessions. Eating would probably take top spot as favorite indoor sport, and who could forget the bulging muscle occasioned by that most exhausting of all exercises —climbing the Tallahassee hills?

idge Fight

MINOR SPORTS

Panhell Dance

MODERN DANCE

Waltz Rhythms

Ladies of Spain

Early American

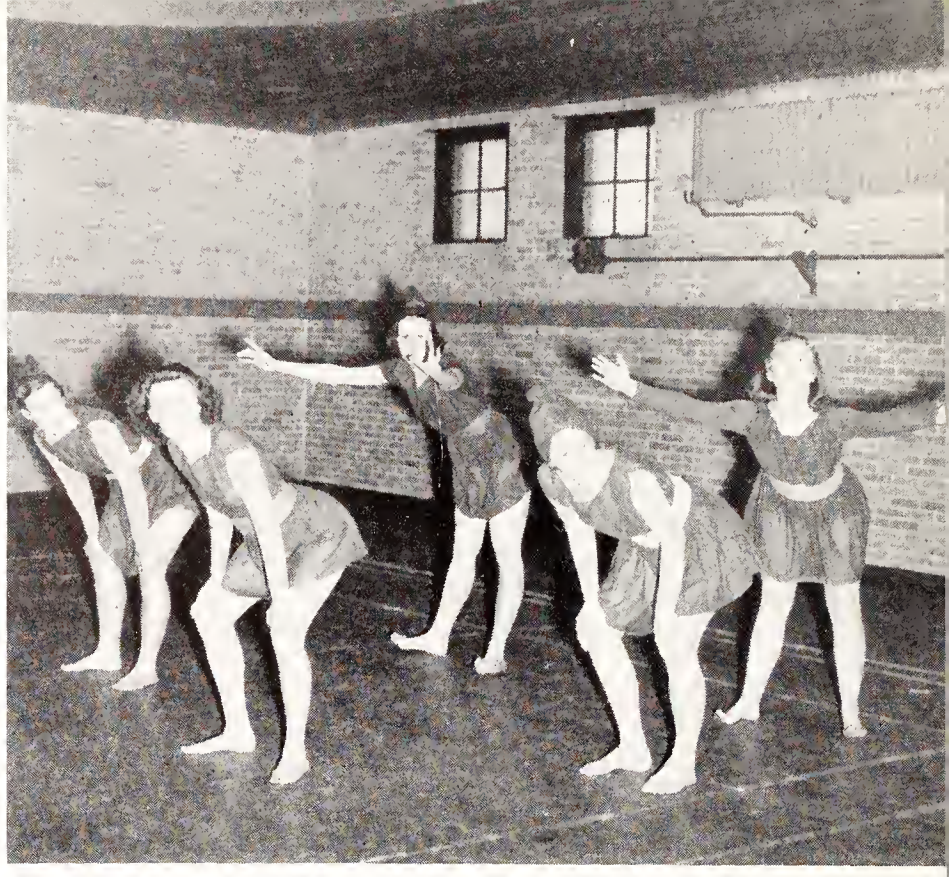

'Gnomish Capers'

As new as tomorrow's headlines, the techniques of modern dance furnished a source of fresh and fascinating entertainment for pageants, demonstrations and recitals, culminating in the Spring concert. Its interpretive patterns of line and space and color spoke of a world of changing stress and rhythm, the World of Tomorrow.

Viennese waltzes, savage congas, exhausting jive—all of them found favor when Tallahassee lassies and their partners met for an evening of fun in Landis rec, at Playnight, in the dormitory parlors, in the old dining hall. Dancing was as much a part of college life as pre-light flash coffee at the Sweet Shop.

BALLROOM DANCING

'Hoccer'

'Sockey'

'Yea Odds'

Swing It

HOCKEY and SOCCER

Shins get barked, knees get skinned, faces get stepped in but the rough and tumble play of hockey and soccer fills many an afternoon on the wide athletic field with shrieks of excited enthusiasm.

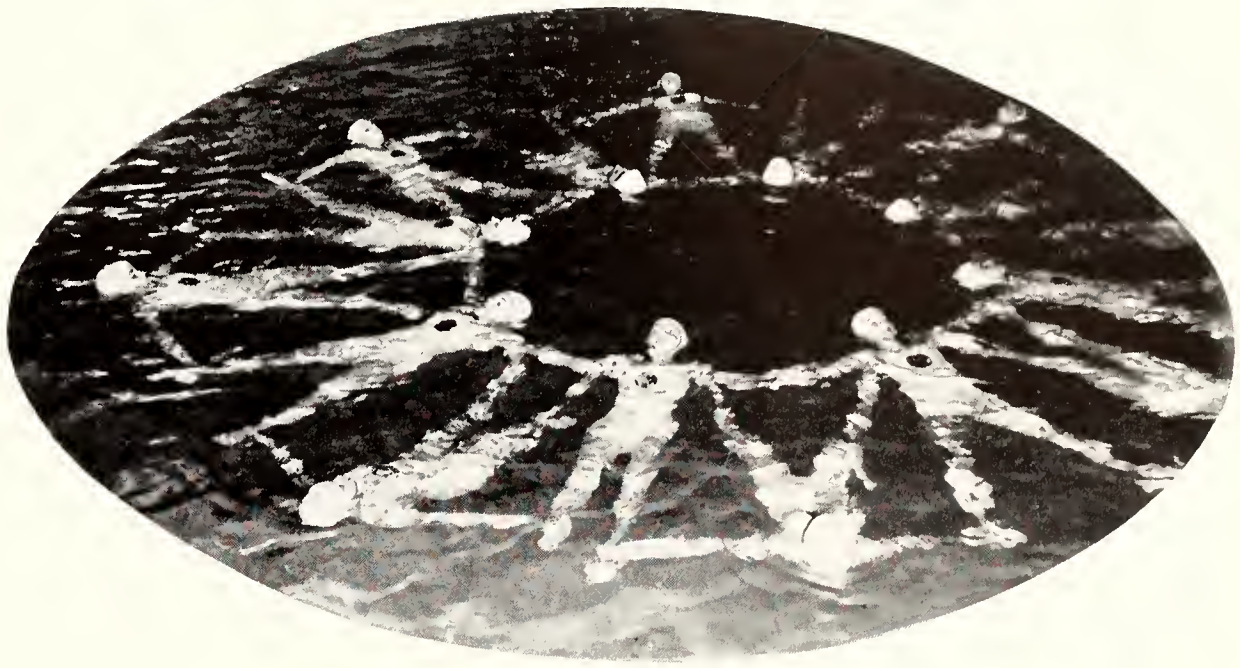

Charmed Circle

She floats
through the air

A swift cut through the air from the diving board and a clean white streak into the green depths of the pool—the long smooth strokes of the Tarpon club aquarythms at their white-capped best.

SWIMMING

Speed Demon

In reverse

SOFT BALL

Home Run Queen

The Crowd Roar

High One

Batter's Eye View

Sl-i-i-de!

Happy Landing

Now You're Cookin' !

Evening Shadows

CAMP

A truck-ride full of songs and you were suddenly through the gate and into a week-end of fun at Camp Flastacowo. A dip in Lake Bradford to wash the dust off, a steaming supper, and a long canoe ride under the stars—and then to bed for a good night's sleep—if you could get it! Morning brought sunbaths on the end of the dock, exploring in nearby woods, and canoe trails, games on the wide lawn, and more good food cooked over the open fireplace with the totem pole looming austerely overhead. Camp with its sun and water and clean woodsy air was the college girl's link with the Great Outdoors.

Bag and Baggage

Back to Nature

Cathedral Aisle

Paddling Their Own

DR. CONRADI'S BIRTHDAY

On Frebruary 20, a gay line of students startled the townspeople of College Avenue with songs rendered vehemently if not harmoniously. Led by seniors in academic robes, the queue wound from Bryan to the home of the college president, Dr. Conradi, who greeted them characteristically and, in keeping with tradition, invited the seniors inside to share his birthday cake with him.

Front Row Chorus

'More frosting, please'

Presidents Watson and Conradi

Serenade in the Night

RECEPTIONS

Alumnae Smiles

Receiving Line

The Hollands

JR.-SR. PROM
and
SOPHOMORE HOP

'Social Climbing'

Promenade

Duets in Rythm

I'll be right down!

Male Arrives

Two big week-ends—Junior-Senior Prom and Sophomore Hop—wrapped the campus in a party atmosphere and tied it with a cellophane bow of tea dances, breakfasts, Russ Morgan's band, gay evening gowns and penguin tuxes, music, laughter, ice in a silver punch bowl—what does Princeton have that we don't have . . . for a week-end?

Girl, boy, and smile

Prom Court Queens

SPOTLIGHTS

Hitzi Koyke, 'Madame Butterfly'

Senator Pepper Arrives

Captain and Carmen—Coe Glade

Side Glances—Suzaki

'Wait, Lieutenant Pinkerton'

'Name my book,' . . . T. S. Stribling

Meet Robert Frost

Inaugural Ball

FOOTLIGHTS

The pre-curtain buzz of the Augusta Conradi theater dwindles into silence as the house lights die and the footlights come up to a green glow against the curtain. The Little Theater orchestra completes its string overture and the curtains part on the modern background of 'Dear Octupus'—or the Elizabethan one of 'The Merry Wives of Windsor.'

But behind the smooth performance on the stage lie weeks of practice, exasperated directors, frantic electricians, and anguished stage managers. Only the cast and its technicians know the turmoil backstage—which is as it should be with a good performance.

Christmas Pageant

Elizabethan Love

Medieval Moment

'Dear Octupus'

Rehearsal

FRESHMAN FIESTA

Leila Norris

Bull Session—Eyman and Ferdinand

Senors y Senoritas

JUNIOR MINSTRELS

Finale

Duchess Bryant

Jam and Jive

Brown and Cooper

TOO LATE TO CLASSIFY

We considered carefully
and picked—

— the winner!

We're Mortified!

Esteren Grins

Spirogira Brooms

Sophomore Council

All-Girl Band

BUT BETTER LATE THAN NEVER

F-Club goats

Installation of officers

Candles for Tradition

SENIOR ACTIVITIES

LAURA JUNE ACKER
Live Oak, Florida
Bachelor of Arts

Odd Demonstration (2); Modern Dance Group (3, 4); May Day (Modern Dance) (4).

VIVIAN ADAMS
Tampa, Florida
B. S. in Home Economics

Alpha Delta Pi

Odd Demonstration (2, 4), Junior Minstrels (1); Ping Pong Intramurals (1, 2); Y.W.C.A. (1), Home Ec. Club (4), Freshman Adviser (3), Cotillion Club (2, 3, 4), Social committee (2), House Chairman (2).

VIVIAN AHLSWEH
St Petersburg, Florida
Bachelor of Arts

Distaff editor; Distaff editorial staff; Press club, Flambeau reporter, Flambeau Gold Key, Flambeau News editor, Mortar Board editor, Alpha Chi Omega editor, Chi Delta Phi Sec.-Treas., Vice President of Fla. Intercollegiate Press Association, Senate.

HILDA ALAGOOD
Metcalfe, Georgia
A.B. in Arts and Sciences

Delta Zeta

Torch Night, '37; Life Saving Corps, '38; '39, '40, '41, Treasurer of Delta Zeta, Rush Captain of Delta Zeta, President of Delta Zeta, Off-Campus Committee, '40, Pan Hellenic Executive Council '40, President of Florida Model Senate '40, Delegate to National Model Senate, '39, '40, 41, Secretary-Treasurer of "National Model Senate," '41, Senior Hall.

MARY MYERS ALFORD
Tallahassee, Florida
A.B. in Education

Kappa Delta

Odd Demonstration (2); Junior Minstrels (2), Modern Dance Group (3), Business Manager of Flastacowo (4).

CARMEN ALVAREZ
Sarasota, Florida
Bachelor of Arts

May Day (2); Odd Demonstration (2, 3); Social Committee (2), Modern Dance Group (3), Newman Club (2, 3, 4), Sigma Delta Pi (3, 4), Pres. of Sigma Delta Pi (4).

BARBARA ANDERSON
Tampa, Florida
A.B. in Education

Kappa Delta

Kappa Delta Secretary; Odd Demonstration, Torch Night, '37.

DOROTHY MAE ANDERSON
Tampa, Florida
Bachelor of Arts

Chi Omega

Torch Night; Sophomore Council; Chairman of Sophomore Hop, Usher Committee, Tarpon Club, Cotillion Club, Social Chairman of Chi Omega.

HELEN ANDERSON
Bartow, Florida
Bachelor of Music

Alpha Delta Pi

Odd Demonstration (2, 3); Secretary of American Guild of Organists (4), Phi Kappa Phi.

MARY LOUISE ANDERSON
Jacksonville, Florida
A.B. in Education

Alpha Xi Delta

Y.W.C.A. (2, 3); Junior Council, M.S.O. (3), Senior Council, M.S.O. (4), Treasurer M.S.O. (4).

HELEN ARMISTEAD
Florala, Alabama
B.S. in Education

ALICE ARMSTRONG
Fort Lauderdale, Florida
Bachelor of Science

Glee Club (1, 2, 3, 4); Modern Dance Group (4), Sociology Club (1, 2, 3), International Relations Club (4), Odd Demonstration (4), French Club (1), Torch Night (1, 2).

MARTHA LOU AUSTIN
Sarasota, Florida
A.B. in Education

Transfer from Freed-Hardeman Junior College (3); Snapshot Editor of Flastacowo (4).

BETTY BAGGS
Tallahassee, Florida
Bachelor of Science

CATHERINE BAKER
Pierson, Florida
B.S. in Commerce

EDNA BAKER
West Palm Beach, Florida
Bachelor of Arts

MARY BAKER
Tallahassee, Florida
A.B. in Education

VIRGINIA BALKCOM
Jacksonville, Florida
B.S. in Home Economics

Sec. of Presbyterian Freshman Sunday School Class, Chairman Student House and President Jr. Council of Presbyterian Student League, Sec. of Sophomore Class, Sec. of Y.W.C.A., Pres. of Y.W.C.A., Chaplain of Soph. Council, Marshal and Social Chairman of Kappa Alpha Theta; Vice-pres. of Mortar Board, Chairman of Refugee Student Com., Co-chairman of Youth Conference, Chairman Senior Hall, Home Economics Club.

FRANCES BATTLE
Meade, Florida
B.S. in Education

Kappa Delta

Odd Basketball (1, 2, 3, 4); Odd Swimming (1, 2), Tarpon Club (1, 2, 3, 4), Life Saving Corps (1, 2, 3, 4), Jr. Minstrels (1), Senior Intramural Manager, Senior Hall, May Day (2), W.A.A. Board (2, 3, 4), Spirogira (4), F Club (3, 4).

ELOISE BAUGHN
Pensacola, Florida
Bachelor of Science

Orchestra (1); F Club (3, 4); Life Saving Corps (1, 2, 3, 4), Sociology Club (3), W.A.A. Board (3, 4), Odd Volley Ball and Soccer (3, 4).

JANE BISHOP
Gainesville, Florida
Bachelor of Arts

AMELIA LEE BLACK
Ocala, Florida
Bachelor of Science

Intern (4); Y.W.C.A. (1, 3); Sociology Club Sec.-Treas. (3), Astronomy Club (3), Classic I Club (3), Ruge Hall Basketball (1, 2), Ruge Hall Chairman (1, 2, 3, 4).

MARGARET BLAINE
Orlando, Florida
Bachelor of Arts

BETH BLAIR
Jacksonville, Florida
Bachelor of Arts

Alpha Chi Omega

Activities Manager of Alpha Chi Omega (2), Odd Demonstration (1, 2), Junior Minstrels (1), Sophomore Council (2), May Day (2, 3, 4), Panhellenic Delegate (3, 4), President of Alpha Chi Omega (3,4), Chairman of Make-up Odd Dem. (3), Panhellenic Handbook Com. (3), Sec. of Zeta Phi Eta (4), Freshman Counselor (3), Fealty (3).

LETITIA BOND
Tallhassee, Florida
B.S. in Nursing

Phi Mu

CONNIE BOOTH
Tallhassee, Florida
B.S. in Commerce

LILLIAN BOWNESS
Ocoee, Florida
B.S. in Commerce

Freshman Counselor (3); Assistant Business Manager of the Flambeau (3), Member of the Auditing Com. (3), Floor Chairman (3), Bryan House Council (3), Chairman of Auditing Co. (4); Budget Com. (4); Senate (4); Senior Hall.

MURIEL MAE BOYLES
Baldwin, Florida
A.B. in Education

Transfer from Stetson Univ. '38; Phi Alpha Theta, Sigma Delta Pi, Kappa Delta Pi, International Relations Club.

PATRICIA BRANDT
Coral Gables, Florida
Bachelor of Arts

Pi Beta Phi

Sophomore Council; Spirogira; Village Vamps; Treasurer Mortar Board; Chairman Usher Committee; President of Senior Class; Senate (3, 4); Assistant Editor of Flastacowo (3); Interne in Dearlment of State (4); Pledge Supervisor of Pi Beta Phi (4); May Court (4); Jr.-Sr. Prom Court (4); Who's Who 1941.

CAROLYN BRINSON
Monticello, Florida
A.B. in Education

Kappa Delta

Y.W.C.A. (1), Torch Night (1), Junior Minstrels (2); Presbyterian Student Council (3, 4).

CARESE BROWN
Miami, Florida
Bachelor of Arts

CATHERINE BROWN
Mandarin, Florida
B.S. in Commerce

Newman Club (1, 2, 3, 4), May Day (2).

FLOREAD BROWN
Tampa, Florida
Bachelor of Science

Glee Club, Freshman Counselor Freshman Orientation Com.; F. Club; Chairman Play Night Com., Spirogira, Senior Hall, Mortified, W.A.A. Board.

MARY MORROW BROWN
Tallahassee, Florida
A.B. in Education

GENE BRYAN
Kissimmee, Florida
A.B. in Education

Pres. Baptist Jr. Council (2), Sophomore Council (2), Secretary N.S.F.A. (2), Spirogira (2, 3, 4), Odd Dem. (2, 3), Chrmn. Jr.-Sr. Kid Party (3), Chrmn. Religious Emphasis Week (3); Freshman Counselor (3); Freshman Advisory Council (2, 3, 4), F Club (3, 4), Odd Hockey and Badminton (3), Kappa Delta Phi, Who's Who (4), Senior Hall (4), Mortar Board (4), Chrmn. Organizations Com. (4), Senate (4).

MARGARET-MARIE BRYANT
Lakeland, Florida
Bachelor of Arts
Kappa Delta

Treas. of Kappa Delta, Phi Alpha Theta, Junior Minstrels, '39, Classical Club, '37, '40, Phi Beta Kappa, Phi Kappa Phi.

ELIZABETH BUCKNER
Tampa, Florida
Bachelor of Science

LAURENE BULKLEY
Tallahassee, Florida
A.B. in Education

MARJORIE BULLARD
De Funiak Springs, Florida
Bachelor of Science
Alpha Gamma Delta

Transfer Huntingdon College '39, Sociology Club (3), Astronomy Club (3), Y.W.C.A. (3), Life Saving Corps (3), Tally Troopers (3).

KATHERINE BURGESS
Tallahassee, Florida
A.B. in Education

MARY LOUISE BURNS
Artesia, Florida
B.S. in Home Economics

NELL BURT
Daytona Beach, Florida
A.B. in Education

MIRIAM BUSHELL
Miami Beach, Florida
B.S. in Home Economics
Delta Phi Epsilon

Home Economics Club, Omicron Nu, Jewish Women's Organization (1, 2, 3, 4), Panhellenic Rep.

CORINNE BUTLER
Lake Wales, Florida
Bachelor of Music
Alpha Gamma Delta

American Guild of Organists (2, 3, 4), Presbyterian Student Council (2,3), Y.W.C.A. cabinet (3); Glee Club (2); Ensemble (3,4), Music Club (4).

MARY CLARKE CALDWELL
Tallahassee, Florida
Bachelor of Arts

KATHRYN CAMP
Chipley, Florida
B.S. in Commerce

Social Com. member (1, 2, 3), Freshman Counselor (3), Chairman of Social Standards Council (4); Senior Hall (4); Who's Who Among Students in Am. Colleges and Universities (4).

BETTY CARNES
Miami, Florida
A.B. in Education

Circulation Mgr. and Exchange Editor of Distaff (4).

MARY CASE
Lake City, Florida
Bachelor of Science

JOSEPHINE CASTELLANO
Tampa, Florida
B.S. in Science

Italian Club (2), Newman Club (2, 3, 4), Life Saving Corps (4).

ALMA CHALKER
De Funiak Springs, Florida
Bachelor of Music

EDITH CHASON
Tallahassee, Florida
A.B. in Education

MARY CHAZAL
Ocala, Florida
B.S. in Home Economics
Pi Beta Phi

Treas. of Pi Beta Phi (2, 3, 4), Sophomore Council (2), Flastacowo Staff (2), Freshman Counselor (3), Newman Club (1, 2, 3, 4); Home Economics Club (1, 2, 3, 4); Member Executive Council Pi Beta Phi (2, 3, 4), Junior Minstrels (1).

WELDA CHRISTIE
Sarasota, Florida
B.S. in Commerce

Odd Demonstration (2), Sec. to Life Saving Corps (3, 4), Decoration Com. of Jr.-Sr. Prom (3).

MABRY CHRISTIAN
Tampa, Florida
A.B. in Education

MARJORIE CLAYTON
Quincy, Florida
Bachelor of Music

Glee Club Ensemble (1, 2, 3, 4), Methodist Student Council (4).

MARGARET CLEMENTS
Ft. Meade, Florida
B.S. in Education

Odd Swimming '37, '38, Odd Hockey, '37, '38, Freshman Swimming Honors '37, F. Club, Tarpon Club (2), Modern Dance Group (2, 3), Odd Basketball (2, 3), Playnight Com. (2), Pres. of P.E.A. (3), W.A.A. Board (3), Chairman of Dance for Odd Dem. (4), Script Chairman for Tarpon Club Pag. (4); Dance Com. for Jr. Minstrels (4).

SARAH CODY
Babson Park, Florida
Bachelor of Arts

FRANCES COFER
Lakeland, Florida
Bachelor of Arts
Kappa Delta

Torch Night '37, Fealty '37, Odd Dem. '38, Junior Minstrels '39, Social Com. '39, '40, Classical Club (3, 4); Eta Sigma Phi, Phi Beta Kappa, Pi Delta Phi, Chairman of Torch Night, Flastacowo Staff (4), Phi Kappa Phi (4).

ANNETTE CONE
White Springs, Florida
A.B. in Education
Chi Omega

Freshman Swimming Team (1), Odd Swimming Team (3), F Club (3, 4), Y.W.C.A. (4); Nat. and Southern Telegraphic Swimming Team (4).

IRENE CONE
Greenville, Florida
B.S. in Home Economics

Home Economics Club.

MARY CONNELL
Coral Gables, Florida
B.S. in Commerce
Kappa Alpha Theta

French Club (1), Newman Club (1, 2, 3, 4), Cotillion Club (2, 3, 4), Usher Com. (3), Pledge Chairman of Kappa Alpha Theta (3); Vice Pres. of Kappa Alpha Theta (4).

EVELYN COX
Clearwater, Florida
B.S. in Education
Alpha Gamma Delta

Transfer from St. Petersburg Jr. College; Tally Troopers (3); Astronomy Club (3), West Landis House Council (4); Transfer Counselor (4).

MARIE CROUCH
Foley, Florida
Bachelor of Arts
Kappa Alpha Theta

Librarian for Kappa Alpha Theta (3), Pledge Trainer for Kappa Alpha Theta (4), 4); Makeup Com. for Odd Dem. (3, 4); Junior Minstrels (3); Make up for May Day (3), Y.W.C.A. Glee Club (1); Zeta Phi Eta; Odd Dem. (3, 4).

OUIDA HARDY CRUCE
Panama City, Florida
B.S. in Commerce

FRANCES CUSHING
Gainesville, Florida
Bachelor of Arts

Episcopal Vestry (1), Odd Demonstration (4), Dance Committee (4), Landis Social Committee (4), Art Editor Distaff (4), Phi Kappa Phi.

JESSIE CYZYCKI
Bunnell, Florida
B.S. in Commerce

LENORA B. DALE
West Palm Beach, Florida
A.B. in Education
Sigma Kappa

Freshman Talent Program, Torchnight, Intra-Murals, '37, '39, '41, Episcopal Student Vestry, I. R. C. '40, 41, Astronomy Club '37, '38, Photography Club, '37, French Club '37, '38, '39.

DOROTHY DANIEL
Miami, Florida
A.B. in Education
Phi Beta Phi

Usher Com. (3); Village Vamps (2, 3, 4).

MARY ELIZABETH DANIELS
Leesburg, Florida
B.S. in Home Economics
Delta Delta Delta

BETTY DAVIS
Gainesville, Florida
A.B. in Arts and Sciences
Pi Beta Phi

Classical Club (1); Freshman Honor Plaque; Odd Dem. (4).

NEVA MAY DAVIS
Blountstown, Florida
B.S. in Home Economics

Home Economics Club; 4 H Club.

ATLANT DAY
Miami, Florida
Bachelor of Science

ISABEL DAY
Lake Worth, Florida
B.S. in Home Economics

Flambeau Reporter (2, 3); Flambeau Columnist (3, 4); Home Economics Club (1, 2, 3, 4); Odd Dem. (2); Odd Dem. Script (3); Publicity Chairman of Ruge Hall (3).

MARY VIRGINIA DAY
Live Oak, Florida
A.B. in Education
Delta Delta Delta
Torch Night (1, 2); Social Chairman of Tri Delt; Freshman Counselor (3); Vice Pres. of Tri Delt (3); Pres. of Tri Delt (4).

MARGARET DEESE
Old Town, Florida
B.S. in Home Economics
Y.W.C.A. (1); Home Economics Club.

DOROTHY DONNELLY
Palm Beach, Florida
Bachelor of Science
Alpha Gamma Delta
I.R.C. (3, 4); Newman Club (1, 2, 3, 4).

DORIS DORNER
Sanford, Florida
A.B. in Education
Presbyterian Student Council (3, 4); 4 H Club (2); Y.W.C.A. (4).

MARGUERITE DRESSLER
Oldsmar, Florida
Bachelor of Arts
Delta Zeta
Y.W.C.A. (1), German Club (1, 2, 3, 4); Vice-Pres. of German Club (3); Press Club (2, 3, 4); Flambeau reporter (2); Flastacowo Class Editor (4); Y.W.A. Music Chairman (4); Baptist Student Choir (3); Phi Beta Kappa; Phi Kappa Phi.

MARTHA BELLE DUNCAN
Frostproof, Florida
A.B. in Education

RUTH DUNSFORD
Jacksonville, Florida
B.S. in Home Economics
Phi Mu
Home Economics Club.

IRENE EDWARDS
Gainesville, Florida
A.B. in Education
Sigma Kappa
Y.W.C.A. (2, 3, 4); Kappa Delta Pi (4); Sec. of Sigma Kappa (3); Pres. of Sigma Kappa (4).

FRANCES ELLISON
St. Petersburg, Florida
Bachelor of Arts

MARY KATE ERWIN
Tampa, Florida
A.B. in Education
Kappa Delta
Junior Minstrels, '40; Odd Dem. '40.

RACHEL ERWIN
Winter Haven, Florida
Bachelor of Arts
May Day (2, 3); Newman Club (1, 2, 3, 4); Life Savings Corps (1, 2, 3); Sr. Athletic Mgr.; Asst. Editor of Flastacowo (4).

ELIZABETH EVANS
Dade City, Florida
B.S. in Commerce
Kappa Delta
Odd Dem. (1, 2); Torch Night (1, 2); Junior Minstrels (2); Social Com. (4); House Chairman (4).

ALLEFAIR EVERETT
Miami, Florida
A.B. in Education
Kappa Delta Pi (3, 4); Pi Delta Phi (3, 4); Freshman Counselor (3); M.S.O. Council (2, 3, 4); Play Night Com. (2, 3); House Council (3); Modern Dance Group (3); Tally Troopers (2); Junior Minstrels (3).

BETTY FERRAN
Eustis, Florida
A.B. in Education
Pi Beta Phi
International Relations Club; Y.W.C.A.; Presbyterian Student Council.

MARGARET ARMSTON FOLSOM
Tallahassee, Florida
A.B. in Education

MARTHA FOLSOM
Marianna, Florida
Bachelor of Science
Y.W.C.A. (1); Torch Night (1); French Club (1, 2); Baptist Student Union (1, 2, 3, 4); Baptist Student Council (4); Freshman Table Hostess (2, 3); Freshman Counselor (3); Floor Chairman (3); House Chairman (4).

ELIZABETH FORD
Lakeland, Florida
Bachelor of Arts

ROZELLA FUGUITT
Clearwater, Florida
B.S. in Home Economics
Delta Zeta
Y. W. C. A.; German Club; Home Economics Club; Vice-Pres. of Delta Zeta.

SARAH FULLER
Mulberry, Florida
A.B. in Education
Kappa Delta
Odd Dem. '38, '40; Junior Minstrels, '40.

SARA GALLEMORE
West Palm Beach, Florida
B.S. in Commerce
Alpha Gamma Delta
Odd Dem. (1, 2); Junior Minstrels (1); Talent Night (1).

GLORIA GAMMAGE
Chattahoochee, Florida
Bachelor of Music

LINNIE LOU GAUTIER
Miami, Florida
Bachelor of Science
Sophomore Council (2); House Chairman (3); Color rush (1, 2, 3); Methodist Student Council (4); Gamma Sigma Epsilon (3, 4); Senior Hall (4); Odd Dem. (2).

JOSEPHINE NEEL GEHLING
Oakland, Florida
B.S. in Commerce

JENN GILBERT
Springfield, Mass.
Bachelor of Arts
Kappa Delta
Sophomore Council (2); House Chairman (1, 2); Episcopal Student Vestry (2, 3); Freshman Orientation Com. (3); Member of Off Campus Com. (3, 4); Member of Social Com. (3, 4); Sigma Delta Pi (4).

VIRGINIA GNANN
West Palm Beach, Florida
A.B. in Education
Sigma Kappa

EVELYN GORDON
Panama City, Florida
B.S. in Commerce
House Chairman (3, 4).

MARY LOUISE GORDON
St Petersburg, Florida
A.B. in Education
Kappa Alpha Theta
German Club (1, 2); Episcopal Student Vestry (1, 2, 3, 4); Y.W.C.A. Cabinet, Vesper Chairman (3); Odd-Even Archery Team (2); Freshman Counselor (3).

NELDA GRAY
Panama City, Florida
Bachelor of Science
Vice-House Chairman Jennie Murphree; Floor Chairman Gilchrist.

MYRA GREENAWALT
Tampa, Florida
B.S. in Education

MARY J. GREENLEAF
Jacksonville, Florida
Bachelor of Science
Phi Mu
Vice Pres. of Freshman Class; Sophomore Council (2); Glee Club (2); Glee Club Ensemble (1, 2); Off Campus Com. (3); Junior Minstrels (1, 2, 3); Budget Com. (4); Music Com. Chairman of Odd Dem.; Y.W.C.A. Music Chairman (2); General Chairman of Odd Dem. (2); Fealty (1, 2); Torch Night (2, 3).

ELEANOR GRENELLE
Clearwater, Florida
A.B. in Education
Transfer from St. Petersburg Junior College; Newman Club; May Day, '40; International Relations Club.

VIVIAN GUAGLIARDO
Tampa, Florida
B.S. in Home Economics
Home Economics Club (3, 4); Newman Club (3, 4).

ELODIE HALE
Tampa, Florida
Bachelor of Arts
Delta Delta Delta

VIRGINIA IRENE HAMILTON
Lake Worth, Florida
Bachelor of Arts
Sigma Kappa
Sigma Delta Pi; Classical Club '38, '39; Ruge Hall Vestry, Librarian.

MAE HAMPTON
Gainesville, Florida
B.S. in Commerce
Kappa Delta
Junior Minstrels, '40; Cotillion; Usher Com.; Odd Dem., '38, '40.

GERALDINE HARBESON
Tallahassee, Florida
Bachelor of Arts

CHRISTINE HARBIN
River Junction, Florida
A.B. in Education
Glee Club (1, 2, 3, 4); Freshman Counselor (3); S.S. Pres. of B.S.U. (4).

ELEANOR HARRELL
St. Petersburg, Florida
A.B. in Education

MARJORIE HARRIS
Belle Glade, Florida
B.S. in Home Economics
Glee Club (1, 2); Junior Minstrels (1); Home Economics Club (3, 4); Freshman Counselor (3); Senior Hall (4).

ALLISON HARRISON
Palmetto, Florida
Bachelor of Science
Kappa Alpha Theta
Der Deutche Verein (1, 2); French Club (1); Classical Club (1); Orchestra (1, 2); Distaff Photographer (4).

MARGARET CHRISTIE HARRISON
Miami, Florida
Bachelor of Arts
Phi Beta Kappa; Phi Kappa Phi; Sigma Delta Pi; I. R. C.; Freshman Counselor (3); Chairman of Handbook Com. (3); Debate Team (3, 4); Lecture Series Com. (4); Pres. of 21 Club (4); Who's Who (4).

META HELMS
Tallahassee, Florida
B.S. in Education

EDNA SUE HENDRY
Tampa, Florida
A.B. in Education
Alpha Delta Pi
Odd Dem. (1, 4); Junior Minstrels (1); French Club (1); Y.W.C.A. (1); Torch Night (1).

MADGE HENRY
Wabasso, Florida
A.B. in Education

MARY HENRY
Orlando, Florida
B.S. in Commerce
Even Dem. (1); Auditing Com. (3); Chairman Budget Com. (4); Student Senate (4); Business Staff of Flastacowo (3); Senior Hall (4).

ALICE HOBSON
Sarasota, Florida
Bachelor of Science
French Club (1); Odd Demonstration (3, 4); May Day (2, 3); Junior Minstrels (3); Feature Editor of Flastacowo (4); Newman Club (1, 2, 3, 4).

HELEN HOFFMAN
Sarasota, Florida
A.B. in Education

PATRICIA HOLBERT
Miami Beach, Florida
Bachelor of Arts
Debate Council (3, 4); I.R.C. (2, 3, 4); Life Saving Corps (2, 3, 4); Phi Alpha Theta (2, 3, 4); Pi Delta Phi (3, 4); Delta Epsilon Alpha (3, 4); Tarpon Club (2, 3, 4); W.A.A. Board (4); Bundles for Britain (4); Torch Night (1); Freshman Counselor (3); Floor Chairman (3); Who's Who (4).

LUCY BETH HOLDING
Dania, Florida
Bachelor of Science
Transfer of Meredith College, Raleigh, N. C.; Glee Club (3, 4); Odd Baseball (2); Odd Soccer (3); Class Volley Ball (3, 4); Glass Soccer (3); Class baseball (2).

JEAN HOLLOWAY
Jacksonville, Florida
A.B. in Education
Alpha Delta Pi
Torch Night (1); Junior Minstrel (2); Panhellenic (3); Newman Club.

LOUISE HORNE
Tallahassee, Florida
B.S. in Home Economics
Sigma Kappa

IMOGENE HOWARD
Miami, Florida
A.B. in Education
Alpha Xi Delta
Odd Demonstration (1, 2); Junior Minstrels (1, 2, 3); May Day (1, 2); Tally Troopers (2); Panhellenic Rep. (3, 4); President Alpha Xi Delta (4).

FRANCES MOORE HUGHES
Tallahassee, Florida
Bachelor of Music

MARGARET HUNTER
Tampa, Florida
Bachelor of Science
Gamma Sigma Epsilon
Glee Club (1, 2, 3); N.S.F.A. Com. (1); German Club (2); Sophomore Council (2); Y.W.C.A. Cabinet (2, 3); Freshman Counselor (3); Floor Chairman (3); Presbyterian Council (3); May Day Music (3); Who's Who.

LILLIAN HUNTLEY
Doctor's Inlet, Florida
Bachelor of Arts

SELMA HYMAN
Tampa, Florida
Bachelor of Science
Delta Phi Epsilon
Phi Alpha Theta; I.R.C. (4); Odd Dem. (2); J.W.O.

NONA IRWIN
Pensacola, Florida
B.S. in Commerce

PHOEBE JAMES
Jacksonville, Florida
Bachelor of Arts

ANNE JEWETT
Ocala, Florida
B.S. in Home Economics
Pi Beta Phi
Senate (1); Home Economics Club (3, 4); Odd Dem. (1); Fealty (1).

WILMA JOHNS
St. Cloud, Florida
Bachelor of Arts
Vice-House Chairman (2); House Chairman (3); Chairman of Residence Halls Com. (4); Freshman Plaque (1); Sophomore Cup for Scholarship; Classical Club (2); Senior Hall; Mortar Board (4); Phi Beta Kappa (3, 4); Who's Who (4); Phi Kappa Phi.

EUGENIA JOHNSON
Marianna, Florida
A.B. in Education

GLADYS JOHNSON
Apalachicola, Florida
B.S. in Education
Sigma Kappa
Y.W.C.A. (1, 2, 3); Astronomy Club (1).

ANNE JONES
Mulberry, Florida
Bachelor of Science
Chairman Sophomore Council; Flastacowo Staff (1, 2); President Junior Class; Secretary and Treasurer of Spirogira; Jr.-Sr. Prom Court (3, 4); Student Senate (3, 4); President of Chi Omega (4); Who's Who 1941.

FRANCES JONES
Tampa, Florida
A.B. in Education

MILDRED JONES
Jacksonville, Florida
A.B. in Education
Alpha Xi Delta
Freshman Honor Board (1); French Club (2); Sorority Chairman; Methodist Student Senior Council (3, 4); Pres. of Alpha Xi Delta (3); Sec. of Pi Delta Phi (4); Kappa Delta Pi (4); Off Campus Com. (4); Phi Kappa Phi (4).

FRANCES JORDAN
Canal Point, Florida
B.S. in Home Economics
Transfer from Limestone College, Gaffney, S. C. (3); Life Saving Corps (3); Home Ec. Club (3, 4); Baptist Student Union (3, 4).

JOCELYN JUNIPER
Ormond, Florida
Bachelor of Arts
Freshman Counselor; Sec. of Senior Hall; Com. on Student Money Making Activities.

ROXILU KELTON
Miami, Florida
Bachelor of Arts
Classical Club; 4-H Club (4); Eta Sigma Phi (4); Sigma Delta Pi (4).

JOAN KENNEDY
Ft. Myers, Florida
Bachelor of Science

LUCILE KETTERER
Jacksonville, Florida
Bachelor of Science
Phi Mu
D.A.R. Regent (3); Glee Club '37, '38, '39; House Chairman, '38, '40; Intramurals '38.

ELEANOR KING
Jacksonville, Florida
Bachelor of Arts
Phi Mu
French Club; Classical Club; Intramurals.

HOLLY KINNEY
Tallahassee, Florida
Bachelor of Arts
Flambeau (2, 3, 4); Advertising Staff Distaff (2); Day Student Sec. (1); Senate Rep. (2); Social Com. (2); Odd Dem. (1); Junior Minstrels (2); Press Club (3, 4); Sophomore Council (2).

LEOTA KIRKPATRICK
West Palm Beach, Florida
A.B. in Education
Alpha Delta Pi

PENELOPE KNOX
Deland, Florida
A.B. in Education
Pi Beta Phi
Transfer from Stetson University, 1939.

NANNA KURTZ
Tampa, Florida
B.S. in Home Economics
Classical Club; Floor Chairman (4); Chairman of May Day Costumes (3); Odd Dem. Costumes (3); Newman Club; Home Ec. Club.

MARY JANE LAMBETH
Coral Gables, Florida
A.B. in Education
Pi Beta Phi
Village Vamps (4); Kappa Delta Pi (4); Pi Delta Phi (4); French Club (1)

ANN LANE
Haines City, Florida
A.B. in Education
Alpha Delta Pi
Parliamentarian of Freshman Class; Parliamentarian of Soph. Class; Sec. of Jr. Class; Vice-Pres. of Senior Class; Senior Class Gift Com.; Odd Dem. (1, 2).

BETTY LANGSTON
Tampa, Florida
Bachelor of Arts
Kappa Delta

LUCY LESTER
Tallahassee, Florida
Bachelor of Science
Alpha Delta Pi
Transfer from Wesleyan College, '38; French Club (1, 2); Gamma Sigma Epsilon (4); Phi Beta Kappa; Phi Kappa Phi.

ADA JANE LEWIS
St. Petersburg, Florida
A.B. in Education

Transfer from St. Petersburg Jr. College; Glee Club; Kappa Delta Pi; Transfer Counselor (3).

ELEANOR LEWIS
Orange, Florida
A.B. in Education

ELIZABETH LINN
Ft Myers Florida
Bachelor of Arts

Torch Night (1); Debating (1); I.R.C. (1, 2, 3); Freshman Honor Board (1); Sophomore Council (2); Y.W.C.A. Cabinet (2); Odd Dem. (2, 3); Chairman Program May Day (2); Freshman Counselor (3); Freshman Adviser (4); Spirogira (4); Who's Who; Sigma Delta Pi; Senior Hall.

RUDINE LIGHT
Ft Lauderdale, Florida
A.B. in Education

Junior Minstrels (2); Baptist Student Council (4).

MARCIA LIPSHITZ
Jacksonville, Florida
B.S. in Commerce

Delta Phi Epsilon

German Club (2, 3, 4); Bundles for Britain; J.W.O. (1, 2, 3, 4).

KATIE MARY LOGAN
Sneads, Florida
Bachelor of Arts

THERESA LOPER
Madison, Florida
B.S. in Home Economics

VIRGINIA LOUGHNOT
St Petersburg, Florida
B.S. in Home Economics

Pi Beta Phi

BARBARA LOUIS
Miami, Florida
B.S. in Home Economics

CONA REYNOLDS LOYLESS
Tallahassee, Florida
A.B. in Education

NELLE LOYLESS
Tallahassee, Florida
B.S. in Education

Odd Volleyball (3); Odd Soccer (2); Odd Softball (3); F Club (2, 3, 4); Make-up for modern dance group (3); Odd Dem. (3, 4); May Day (3); Debaters League (2, 3); Life Saving Corps (1, 2, 3); Business Staff Distaff (3, 4); Senior Athletic Manager; Floor Chairman (3); Flambeau Reporter (2, 3); Managing Editor of Flambeau (3).

FRANCES LYTLE
Eastlake Weir, Florida
B.S. in Home Economics

Home Ec Club; Episcopal Student Vestry; Freshman Counselor; Transfer Counselor (4); Chairman Gilchrist Hall Social Com. (4); Committee of 100; Religious Workers Council; Torch Night (1); Fealty (1); Floor Chairman (2); Youth Conference Com. (4); Usher Com. (2); Social Council (4).

ROSALEE MALPHURS
West Palm Beach, Florida
A.B. in Education

French Club (3, 4); Even volley ball team; diamond ball team; Y.W.C.A.

VELORA MANNING
Ponce de Leon, Florida
B.S. in Home Economics

Home Ec. Club; 4 H Club; Classical Club.

EVELYN MARSH
Lynn Haven, Florida
B.S. in Commerce

MARY ELIZABETH MARTIN
Bell, Florida
B.S. in Home Economics

MARJORIE MAY
Quincy, Florida
Bachelor of Science

Alpha Delta Pi

Y.W.C.A.; Bird Study Club; Astronomy Club.

MARY ANN McCALLA
Jacksonville, Florida
A.B. in Education

Kappa Alpha Theta

Y.W.C.A.; Odd Dem. (1, 2, 3); Junior Minstrels (3).

KATHLEEN McCARTHY
Okeechobee, Florida
B.S. in Home Economics

Newman Club; Home Ec. Club; 4 H Club; Freshman Counselor; House Council (3); Freshman Advisory Council (4); Assistant Class Day Chairman (3); Senior Hall (4).

MARJORIE McCLURE
St Petersburg, Florida
A.B. in Education

JEANNE McDOWELL
Bartow, Florida
Bachelor of Arts

MARGARET ANN McGARRY
Coral Gables, Florida
A.B. in Education

Pi Beta Phi

MARY McGEHEE
Jacksonville, Florida
Bachelor of Arts

Alpha Xi Delta

SARA McGILL
Palatka, Florida
B.S. in Home Economics

Y.W.C.A.; Home Ec. Club.

MATTIE LOU McKINNON
Pensacola, Florida
A.B. in Education

ANNE McMORRIS
Wetumpka, Alabama
A.B. in Education

Kappa Delta

Sigma Delta Pi; Usher Com. (2); Soph. Council; Fealty; Torch Night (1, 2); House Chairman (3); Residence Hall Com. (3); Religious Workers; Com. of 100 (4).

MARY ALICE McNEILL
Tallahassee, Florida
Bachelor of Arts

Parliamentarian of Day Students Org. (2); Junior Minstrels (2); Vice President of Day Students Org. (3); Pres. of Day Students Org. (4); Senate (4); Off Campus Social Com. (4).

LYDIA ANNE MEAD
Gainesville, Florida
Bachelor of Arts

Chi Omega

SYLVIA A. MEARES
Largo, Florida
B.S. in Commerce

Classical Club (2); 4 H Club (3); Astronomy Club (1); Tally Troopers (1).

DOROTHY MILLER
Orlando, Florida
Bachelor of Arts

ELIZABETH McDOWELL MILLER
West Palm Beach, Florida
Bachelor of Music

Kappa Alpha Theta

Pan-Hellenic Delegate (3, 4); College Glee Club (1, 2, 3, 4); Ensemble (2, 3, 4); Orchestra (1, 2, 3, 4); Torch Night (1); Fealty (1); Cotillion Club (3, 4); Mortified (3, 4); Usher Com. (3); Chairman Jr. Minstrels (3); Chairman Odd Demonstration (4); Sec. of Senior Class (4); Off Campus Com. (4).

VIRGINIA MILLSAP
St. Petersburg, Florida
Bachelor of Arts

CAROLYN MIMS
Daytona Beach, Florida
B.S. in Commerce

Vice-House Chairman (1, 2); Sophomore Council (2); 2nd Vice Pres. C.G.A. (3); Chairman of Judiciary (4); Spirogira (2, 3, 4); Odd Dem. (2, 3); Mortar Board (4); Who's Who; Senior Hall, Phi Kappa Phi.

BERYL MITCHELL
Lakeland, Florida
Bachelor of Arts

Sophomore Council (2); Y.W.C.A. Cabinet (2); Odd Dem. (2, 3); Spirogira (3, 4); F. Club (3, 4); Freshman Counselor (3); Junior Rep. to Senate (3); Senior Hall (4); Who's Who (4); Treas. of C.G.A. (4).

DOROTHY MITCHELL
Sanford, Florida
A.B. in Education

Pi Beta Phi

Sophomore Rep. to Senate (2); Sophomore Council (2); Cotillion Club (1, 2, 3, 4); Spirogira (3, 4); Chairman of May Day (2); Chairman of Fealty (3); Pres. of Sorority (4); Business Manager of Distaff (3, 4); Flastacowo Staff (2, 3).

SONIA MITCHELL
Lakeland, Florida
Bachelor of Science

Sophomore Comcil (2); Y.W.C.A. Cabinet (2, 3); Spirogira (3, 4); Freshman Counselor (3); Senior Hall (4); Who's Who (4); Editor of Flastacowo (4).

BRENELLE MOBLEY
Tampa, Florida
B.S. in Education

F Club (1, 2, 3, 4); May Day (2, 3, 4); May Court (4); Spirogira (3, 4); Mortified (3, 4); Play Night Committee (4); Odd Softball Team (1, 2, 3, 4); Odd Volleyball Team (1, 2, 3, 4); Life Savings Corps.

DOROTHY MOE
St Petersburg, Florida
A.B. in Education

Astronomy Club (4); Vice House Chairman Gilchrist (4); Life Saving Corps (3, 4); Minnows (4); Kappa Delta Pi.

DELIA MONTERO
Tampa, Florida
Bachelor of Science

MARGUERITE MOONEY
Tampa, Florida
Bachelor of Arts

ELIZABETH MOORE
West Palm Beach, Florida
Bachelor of Arts

Alpha Gamma Delta

Odd Tennis (1, 2, 3); Odd Volley Ball (2, 3, 4); Odd Dem. (1); Sophomore Council (2); F Club (2, 3, 4); Cotillion Club (2, 3, 4); Off Campus Com. (3); May Court (4); Life Saving Corps.

RUTH LOVE MORROW
Jacksonville, Florida
Bachelor of Arts
Pi Beta Phi

DEA NEAL
Arcadia, Florida
A.B. in Education

MARY ELIZABETH NEELY
Lake Worth, Florida
Bachelor of Arts
Transfer from Tennessee Wesleyan College; Methodist Student Organization.

MARJORIE NESMITH
Chattahoochee, Florida
B.S. in Education

MARY NICHOLS
Tampa, Florida
B.S. in Home Economics

JEAN D. NICHOLSON
Palm Harbor, Florida
Bachelor of Science
Phi Mu
Member of the Prom Com. (3); Pres. of Phi Mu (3) and (4); Member Pan Hellenic Exec. Council (4); Member of Com. of 100 on Religion (4).

DOT NICKERSON
Daytona Beach, Florida
Bachelor of Arts
Accompanist for Odd Dem. (1, 2, 3); Freshman Counselor (3); Chairman of N.S.F.A. (3); Rep. to Senate (4); Senior Hall (4); Constitutional Revision Com. (4); Phi Alpha Theta (3, 4); Who's Who; Model Senate (2, 3); Phi Beta Kappa; Phi Kappa Phi.

BETTY NICKINSON
Pensacola, Florida
Bachelor of Arts
Kappa Delta
Mortar Board Pres. (4); Spirogira (2, 3, 4); Rep. to Judiciary (3, 4); Orientation Com. (2, 3, 4); Who's Who (4); Y.W.C.A. Cabinet (3); Honor Com. (3); Freshman Counselor (3); Sopohomore Council (2); Business Manager Debating (2); Vice-House Chairman (2); Handbook Com. (1); Phi Beta Kappa; Phi Kappa Phi.

MABEL NIHOUL
Crescent City, Florida
Bachelor of Arts
Pres. of Delta Epsilon Alpha (4); Vice-Pres. of I.R.C. (4); Member of Debate team (3); Vice-House Chairman (3); Life Saving Corps (3).

SARA NOONEY
Jacksonville, Florida
Bachelor of Arts
Astronomy Club (1, 2, 3); Flambeau Reporter Key (2); Flambeau Sports Editor (3); Flambeau Managing Editor (4); Alpha Chi Alpha; Senior Hall; Freshman Counselor (3); Press Club (3, 4); Editor of Jaycee News (4); Life Saving Corps (1, 2, 3, 4).

MARY BETH OSTEEN
Jacksonville, Florida
Bachelor of Arts
Kappa Alpha Theta
Modern Dance Group (2); Transfer Orientation Counselor (3); Treas. of Kappa Alpha Theta (2, 3); Pres. of Kappa Alpha Theta (4).

ROBERTA PADGETT
Palmetto, Florida
Bachelor of Science
Press Club (2,3); Tally Troopers (2); Flambeau (2); Advanced Dance Group (3, 4); Junior Minstrels (3, 4); Odd Dem. (3, 4).

MARGARET PAINTER
Orlando, Florida
Bachelor of Arts
Pi Beta Phi
Flambeau Staff; Member of Alpha Chi Alpha (3, 4); Member Press Club (3); Senior Rep. to N.S.F.A. (4).

FRANCES PALMER
Port St. Joe, Florida
B.S. in Home Economics
Torch Night (1); Debate Club (1); Y.W.C.A. Cabinet (2); Sec. 4 H Club (2); Odd Dem. (2); May Day (2); Freshman Counselor (3); Home Ec. Club (3); Floor Chairman (3, 4); Freshman Advisor 4 H club (3); Pres. of 4 H Club (4); Co-chairman of Rural Youth Conference (4); Speaker at Home Ec. and Agri. of Student Teachers' Conference (4); Senior Hall (4).

LOUISE LYTLE PATTERSON
Brooksville, Florida
B.S. in Home Economics
Alpha Delta Pi
Torch Night (1); Tarpon Club (1); Odd Swimming Team (1); Life Saving Corps (1, 2, 3, 4); May Day (2); Fealty (3); Freshman Counselor (3); House Council (3); Social Charmain of Y.W.C.A. (3); Social Chairman of Presbyterian Student League (3); Spirogira (3, 4); Home Ec. Club (4); Odd Dem. (4); Religious Emphasis Chairman (4); Pres. of Presbyterian Student League (4).

BETTY PEARLMAN
Pensacola, Florida
Bachelor of Science

VIRGINIA PERRY
Live Oak Florida
A.B. in Education
Worship Chairman of Methodist Student Org. (2); Pres. of Methodist Sunday School Class (3); Member of Kappa Delta Pi (3).

JULIA PETERS
Miami, Florida
A.B. in Education
Alpha Delta Pi
Y.W.C.A. (1); Usher Com. (3); Odd-Even Soccer (3).

EMILY S. PHILIPS
Orlando, Florida
Bachelor of Arts
Methodist Student Council (2, 3); French Club (2, 3); Italian Club (3); Freshman Counselor (3); Religious Worker's Council (4); Religious Emphasis Week (3).

JEAN PHILLIPS
St. Petersburg, Florida
B.S. in Home Economics
Phi Mu
Omicron Nu; Pres. of Omicron Nu; Odd Dem. (1, 2, 3); Off Campus Com. (4); Home Ec. Club (1, 2, 3, 4); Omicron Nu Scholarship (2); Junior Minstrels (3); Honors Day Com. (4).

ANNE PIERCE
Orlando, Florida
B.S. in Commerce
Pi Beta Phi
Sophomore Council; Transfer Counselor; Off Campus Com.; Treas. of Senior Class; Phi Kappa Phi.

MARY O. PINCKNEY
Tallahassee, Florida
B.S. in Education
Day Students (1, 2, 3, 4); Classical Club (1, 2); Newman Club (1, 2, 3, 4); Astronomy Club (4).

EDNA PITTMAN
Clearwater, Florida
B.S. in Commerce

VAULDA POPPELL
Tallahassee, Florida
B.S. in Commerce

VIRGINIA POUNCEY
St. Petersburg, Florida
B.S. in Education
St. Petersburg Junior College Transfer; French Club; Floor Chairman; House Chairman.

JANE PRICE
Tampa, Florida
Bachelor of Arts
Chi Omega
Torch Night (1); Soph. Council; Social Com. (2, 3, 4); Usher Com. (3); Chairman of Dance Com. (3); Vice Pres. of Chi Omega (4).

ALICE PROCTOR
Tallahassee, Florida
A.B. in Education
Orchestra (1, 2, 3, 4); Day Student Org. (1, 2, 3); Student Choir of Ruge Hall (4).

CATHERINE QUINBY
Tampa, Florida
A.B. in Education
Treas. of Astronomy Club (4); Freshman Counselor (4); Kappa Delta Pi.

MINNIE RATLIFF
Lakeland, Florida
B.S. in Education
Fealty (1); Odd Dem. (1, 4); Junior Minstrels (1); French Club (1, 2); Vice Chairman Soph. Council (2); Odd Hockey (2); Play Night Com. (2, 3, 4); Sec. of P.E.A. (2); May Day (2, 3, 4); Modern Dance Group (2, 3, 4); Odd Cheerleader (3, 4); Odd Badminton (3, 4); Spirogira (3, 4); Vice-Pres. & Pres. of W.A.A. (3, 4); F Club (4); Mortar Board; Kappa Delta Pi.

DOROTHY A. REYNOLDS
St Petersburg, Florida
Bachelor of Science
Classical Club; Eta Sigma Phi; Methodist Student Org.; I.R.C.

ROBERTA RHYNE
Coahoma, Mississippi
Bachelor of Arts
Chi Omega
Torch Night; Soph. Council; Village Vamp; Pan Hellenic Rep.

BETH RICKARDS
Tallahassee, Florida
A.B. in Education
Kappa Delta
Village Vamps.

MARY ELIZABETH RINEHART
Miami, Florida
A.B. in Education

MARY ELIZABETH RIVERO
Tampa, Florida
B.S. in Home Economics
Kappa Alpha Theta

EVELYN RODNESKY
Ft. Meade, Florida
A.B. in Education

PATRICIA ROSS
Palatka, Florida
Bachelor of Science
Delta Delta Delta

VIRGINIA ROUSE
Glade Spring, Virginia
Bachelor of Music
Glee Club (3, 4); Orchestra (3, 4); Ensemble (3, 4); American Guild of Organists (1); Transfer from Virginia Intermont '39.

ESTELLE RUBIN
Miami, Florida
B.S. in Commerce
Delta Phi Epsilon

CHRISTINE RUSS
Leesburg, Florida
Bachelor of Arts
Kappa Alpha Theta
Classical Club (1, 2, 3); Odd Dem. (1); Jr. Basketball Team (3); Archery Team (3).

LILLIAN SAMPLE
Ft. Pierce, Florida
A.B. in Education

SIBYLE SANDERS
Pahokee, Florida
Bachelor of Arts

HARRIETT SARVIS
Lake Worth, Florida
Bachelor of Arts

PEGGY SCHALLER
Aliquippa, Pennsylvania
Bachelor of Science
Alpha Gamma Delta
Pres. of Alpha Gamma Delta (4); Chairman of Panhellenic Sing (4).

IDA MARY SCHARFSCHWERDT
Ft. Pierce, Florida
Bachelor of Science

PAULINE SCHULTE
Plant City, Florida
B.S. in Home Economics

BETTY ROSE SCOTT
Gainesville, Florida
Bachelor of Arts
Kappa Alpha Theta
Glee Club (3); Orchestra; French Club; Y.W.C.A.; Tally Troopers; Junior Minstrels. Zeta Phi Eta.

MARGARET SCOTT
Daytona Beach, Florida
Bachelor of Arts
Delta Delta Delta
Sec. of Freshman Class (1); Editor of Flambeau (4); Off Campus Com. (3); Mortar Board (4); Spirogira (3); Alpha Chi Alpha; Who's Who (4); Delegate to Associated Collegiate Press (4).

ALVAH SHAW
Citra, Florida
B.S. in Commerce

SARAH SHELDON
Coronada Beach, Florida
Bachelor of Music

GERALDINE SHIVE
Pahokee, Florida
B.S. in Commerce

ELEANOR SHUMAN
Monticello, Florida
B.S. in Home Economics
Home Ec. Club (2, 3, 4); Baptist Student Union Council (2, 3, 4); Omicron Nu (3, 4); Gamma Sigma Epsilon (4).

PAULINE SIMON
West Palm Beach, Florida
Bachelor of Arts
Alpha Delta Pi
Torch Night; Glee Club; Flambeau; Junior Minstrels; Press Club; Classical Club; Off Campus Com.

BETTY SLEMONS
Orlando, Florida
B.S. in Home Economics
Delta Delta Delta
Sec. and Treas. of Pan Hellenic; Newman Club; Home Ec Club.

MARJORIE SMITH
Haines City, Florida
A.B. in Education
Alpha Chi Omega
Glee Club (2); Jr. Minstrels (1, 2).

MARY CATHERINE SMITH
Tallahassee, Florida
Bachelor of Arts
Cotillion Club (1, 2, 3, 4); Fealty (1); Junior Minstrels (2).

ELIZABETH SNIDER
Havana, Florida
Bachelor of Science

ANNA SPENCER
Gainesville, Florida
Bachelor of Science

BETTY STARCK
Miami, Florida
B.S. in Commerce
Pi Beta Phi

ELOISE STEELE
Jacksonville, Florida
A.B. in Education
Alpha Chi Omega

ADDIE LOUISE STEPHENS
Waldo, Florida
A.B. in Education

ALMA LOUISE STEPHENS
Bartow, Florida
B.S. in Commerce
Beta Phi Alpha

GRACE STEPHENSON
Bartow, Florida
A.B. in Education
Office Sec. Presbyterian Student League (3, 4).

VIRGINIA STEWART
Miami, Florida
Bachelor of Arts
Y.W.A.; Freshman Plaque; Sigma Delta Pi; House Chairman; Phi Beta Kappa; Phi Kappa Phi; Devotional Chairman of Baptist Sunday School.

RUTH STOKES
Tallahassee, Florida
B.S. in Home Economics
Home Ec. Club; French Club; 4 H Club; Methodist Jr. Council; Tally Troopers; Jr. Volleyball Team; Day Students Org.; Y.W.C.A.

AMELIA D. STONE
Gainesville, Florida
Bachelor of Arts
I.R.C.; Flambeau (2, 3); German Club; Italian Club.

BARBARA SUTTON
Bradenton, Florida
B.S. in Home Economics
Alpha Chi Omega
Transfer Florida Southern College; Home Economics Club; Omicron Nu; Y.W.C.A.; Life Saving Corps; Kappa Omicron Phi.

MARY SUHR
Lake Worth, Florida
Bachelor of Arts

FREDDIE LU SUHR
Lake Worth, Florida
Bachelor of Music

MIRIAM STUCKEY
Crestview, Florida
B.S. in Home Economics
French Club (1, 2); Four H Club (1, 2); Home Economics Club (1, 2, 3, 4); Freshman Counselor (3); Y.W.C.A. (4); Wesley Foundation (1, 2, 3, 4).

DOROTHY SWANSON
West Palm Beach, Florida
B.S. in Home Economics
Zeta Tau Alpha
Home Ec. Club; Freshman Carnival; Astronomy Club; Religious Emphasis Week Com.; Playnight Com.; Freshman Counselor; Panhellenic Council; Pres. of Zeta Tau Alpha.

GERALDINE THOMAS
Pahokee, Florida
B.S. in Home Economics
Alpha Chi Omega
Transfer from Wesleyan College, Macon, Ga., and Southern College, Lakeland, Fla.; Home Ec. Club.

JEWELL THOMAS
High Springs, Florida
B. S. in Commerce

NELL THOMPSON
Jacksonville, Florida
B.S. in Education
Alpha Chi Omega
Torch Night; Fealty; Soph. Council; Sec. Debate Council; French Club; Handbook Com.; Odd. Dem.; Off Campus Com.; Kappa Delta Pi.

OLA BELLE TILLMAN
Lake Wales, Florida
A.B. in Education
Y.W.C.A.; Freshman Counselor; Floor Chairman; Vice Pres. of Jr. Class; House Council; Methodist Exec. Council; Odd Dem.; Senior Hall; Jr. Minstrels.

RUTH TORRES
Tampa, Florida
A.B. in Education
May Day; Cheerleader; Torch Night; Odd Dem.; Mortified; Social Com.; Playnite Com.; Junior Minstrels.

BARBARA TRAFFORD
Lake Worth, Florida
A.B. in Education

FRANCES TRANTHAM
Lakeland, Florida
Bachelor of Arts
Alpha Delta Pi
Odd Dem.; Off Campus Com.; Y.W.C.A.; Flambeau.

JULIA TRIPLETT
Jacksonville, Florida
Bachelor of Arts

EVELYN URHAN
Tallahassee, Florida
Bachelor of Arts
Phi Beta Kappa; Phi Kappa Phi; Sigma Delta Pi.

RUTH URHAN
Tallahassee, Florida
Bachelor of Arts
Phi Beta Kappa; Phi Kappa Phi; Sigma Delta Pi.

VIRGINIA VAUGHAN
Florala, Alabama
A.B. in Education

ESTHER VEAL
Tallahassee, Florida
B.S. in Commerce

DOROTHY WAGNER
Tallahassee, Florida
B.S. in Commerce

ELLA WAKEFIELD
St. Petersburg, Florida
B.S. in Home Economics
Home Ec. Club; Gamma Sigma Epsilon; Methodist Student Org.; I.R.C.

LUCILLE WALKER
Madison, Florida
Bachelor of Arts
Kappa Delta
Treas. Freshman Class (1); Rep. to Judiciary (2, 3, 4); Soph. Council (2); Cotillion Club (1, 2, 3, 4); Spirogira (1, 2, 3, 4); F Club (2, 3, 4); Odd Basketball (1, 2, 4); Odd Softball (2); Torch Night (1, 2, 4); Odd Dem. (4); Junior Minstrels (3, 4); Senior Hall; Mortified (4); Who's Who; Nomination Com. (4); Flastacowo Staff (1, 3, 4).

MARY CAROLYN WARREN
De Funiak Springs, Florida
B.S. in Commerce

CORNELIA WATSON
Tampa, Florida
B.S. in Edudcation
Pres. of C.G.A.; Rep. to Judiciary (2); Pres. Southern Intercollegiate Assn. of Student Gov.; Delegate to National N.S.F.A. Congress; Sophomore Council; Spirogira; Kappa Delta Pi; Who's Who; F Club; Junior Senior Prom. Court; Odd Dem. (2); Torch Night (2); Athletic Mgr. of Freshman Class (1).

JOAN WEAVER
Kissimmee, Florida
Bachelor of Arts
Vice-House Chairman of Reynolds; Freshman Counselor; Business Manager of Debate; Delta Epsilon Alpha; Zeta Phi Eta; Y.W.C.A.; Chairman of Debating; Who's Who; Senior Hall.

MAY WELTNER
Atlanta, Georgia
Bachelor of Arts
Kappa Delta
Odd Dem. (2); Junior Minstrels (2); Flambeau Staff (2); Distaff Staff (2); Chi Delta Phi (4).

HELEN WESEMAN
Florahome, Florida
A.B. in Education

NANCY WHITE
Tampa, Florida
Bachelor of Science
Kappa Delta
Cotillion Club; Torch Night (1, 2); Odd Dem. (1, 4).

NANCY W. WHITE
Ft. Lauderdale, Florida
B.S. in Commerce
Sophomore Council; I.R.C.; Episcopal Student Vestry (1, 2); Life Saving Corps; Chairman of Play Night (3); Vice-Pres. of F Club; Spirogira; Odd Basketball (2, 3, 4); Odd Soccer (1, 2, 3, 4); Odd Diamond Ball (1, 2, 3); Who's Who; Pres. of F Club (4).

MARTHA WHITEHURST
Lake Wales, Florida
Bachelor of Arts
Chi Omega
Y.W.C.A.; Zeta Phi Eta; Treas. of Zeta Phi Eta; Odd Dem. (1, 2, 3); Junior Minstrels (2, 3); Methodist Student Council (1, 2, 3); Freshman Counselor (3); Senior Hall; Speech Production.

JOANNE WHITNEY
Bradenton Beach, Florida
B.S. in Commerce
Transfer from Univ. of Ala.; Even Dem. (3); Junior Minstrels (4).

LOUISE WHITTIER
St. Petersburg, Florida
Bachelor of Arts
I.R.C.; French Club; Classical Club; Y.W.C.A.; Eta Sigma Phi; Methodist Student Org.

ELIZABETH WHITTINGTON
Sanford, Florida
A.B. in Education
Methodist Student Org.; Glee Club; Youth Conference Com.

EDITH MAYO WILLIAMS
Fort Myers, Florida
Bachelor of Science
Freshman Honor Plaque; French Club (1, 2); Y.W.C.A. Cabinet (2); German Club (2, 3, 4); Gamma Sigma Epsilon; Freshman Counselor; Distaff; Orientation Committee (4); Senior Hall; Phi Beta Kappa; Phi Kappa Phi.

ELIZABETH ANN WILLIAMS
Hollywood, Florida
B.S. in Home Economics

RUTH WILLIAMS
Pensacola, Florida
B.S. in Commerce

FLORENCE WILLIS
Pensacola, Florida
B.S. in Commerce
Kappa Alpha Theta
Junior Minstrels (2); Treas. of Kappa Alpha Theta.

SUZANNE WILSON
Miami Beach, Florida
Bachelor of Science
Soph. Council; Newman Club; Freshman Counselor; F Club; Odd Hockey Leader; Life Saving Corps.

TYBELL WITTENSTEIN
Orlando, Florida
B.S. in Home Economics
Delta Phi Epsilon
Jewish Women's Organization (1, 2, 3, 4); Council of 100 (3, 4); Home Economics Club (1, 2, 3, 4); Pres. Delta Phi Epsilon (3, 4).

MARY EVELYN WOOTEN
Tallahassee, Florida
A.B. in Education

SARAH WORTH
Tampa, Florida
Bachelor of Arts

HANNAH ORR YORK
Pahokee, Florida
B.S. in Home Economics
Alpha Chi Omega
Transfer from Southern College; Home Ec. Club; Omicron Nu; Floor Chairman; Landis Social Com.

DOROTHY YOUNG
Terra Ceia, Florida
A.B. in Education
Torch Night (1); Freshman Counselor (3); Floor Chairman (3); House Council (3); Social Com. of Dormitory (3)

AUTOGRAPHS

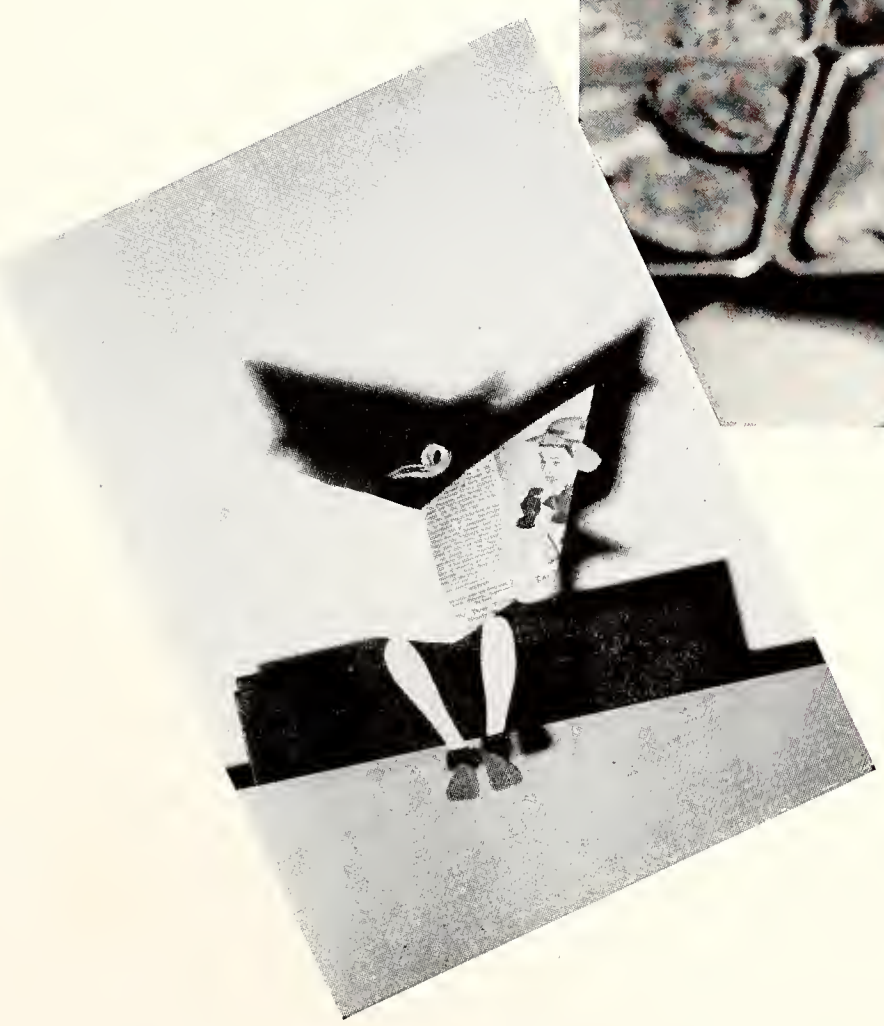

And lastly the Best Buys.

ENGRAVINGS BY

RESPESS ENGRAVING COMPANY

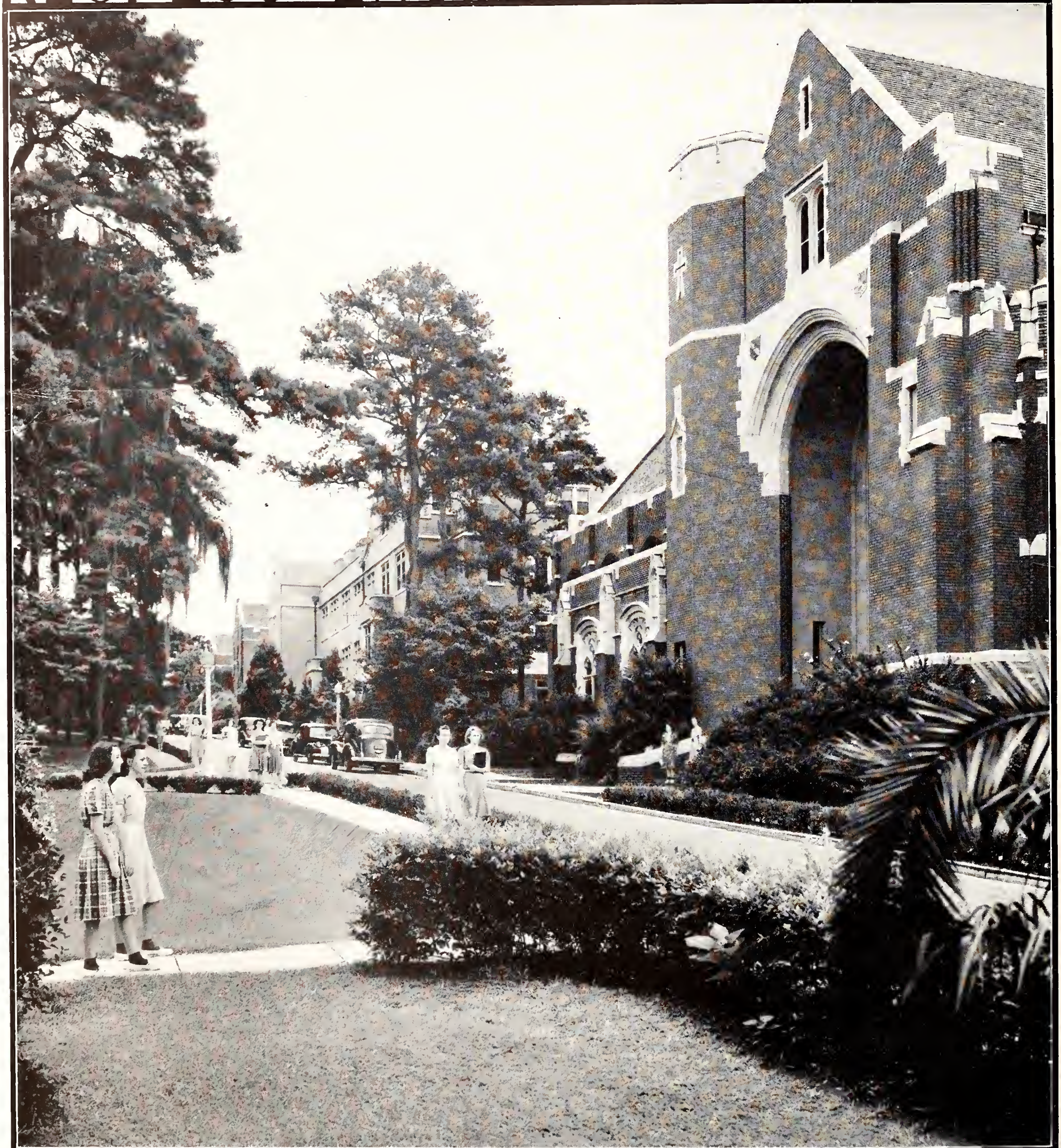

ARTISTS AND PHOTO-ENGRAVERS

JACKSONVILLE

☆ *This is our seventh* FLASTACOWO *since nineteen hundred and thirty-three . . . we are proud of this continued patronage and confidence in our organization . . .* ROSE PRINTING COMPANY *at Tallahassee . . · creators of fine printing and design . . .*

College

Calls for a Photograph to keep the memory for you -- for them

PIKE STUDIO

107 WEST COLLEGE

RAY JEWELRY COMPANY

WATCHES—DIAMONDS—JEWELRY

More for Your Money and Credit, too

104 E. College Ave.

REPAIRING PHONE 1742

The

FLORIDA THEATRE

TALLAHASSEE

The

STATE THEATRE

TALLAHASSEE

The

RITZ THEATRE

TALLAHASSEE

"Talking Pictures at Their Best"

ADAMS STUDIO

PHOTOGRAPHS THAT PLEASE

PHONE 297

*P*HOTOGRAPHERS

FOR THE

1930 - 1931 - 1932
1933 - 1934 - 1935
1936 - 1938 - 1939
1940
1941
FLASTACOWO

Tallahassee, Florida

HOTEL FLORIDAN

TALLAHASSEE

150 Rooms European Plan

Excellent Dining Room

HOTEL FLORIDAN CO., Inc., LESSEES

J. B. WADDILL, President J. T. SMITH, JR., Manager

Compliments of

MILLER'S
Cootery

111 East College Avenue

Tallahassee

* * *

"Fine Shoes Since 1924"

CAPITAL CITY BANK

TALLAHASSEE, FLORIDA

Capital and Surplus, $200,000

COMMERCIAL AND SAVINGS DEPOSITS

MEMBER FEDERAL DEPOSIT INSURANCE CORPORATION

SWIFT'S
GEORGIA PEANUT
HAMS

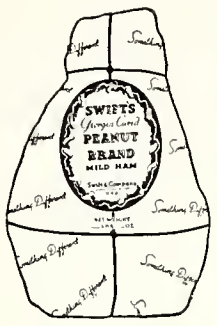

SOMETHING DELICIOUS
SOMETHING DIFFERENT

Recipe by Martha Logan

SOUTHERN BAKED PEANUT HAM

Place a whole Peanut Ham unwrapped on the oven rack with a dripping pan underneath. Bake the ham about 22 minutes to the pound in a moderate oven (325 F.). When the meat is done, remove the skin, score fat, dot with cloves, sprinkle with brown sugar, and return to a hot oven (400 F.) until brown—about 15-20 minutes.

Plan your dinner around a Swift's Georgia Peanut Ham. Peanut Hams are deliciously flavored and require no parboiling.

Sold at All Leading Markets and Groceries

SWIFT & COMPANY
MOULTRIE, GEORGIA

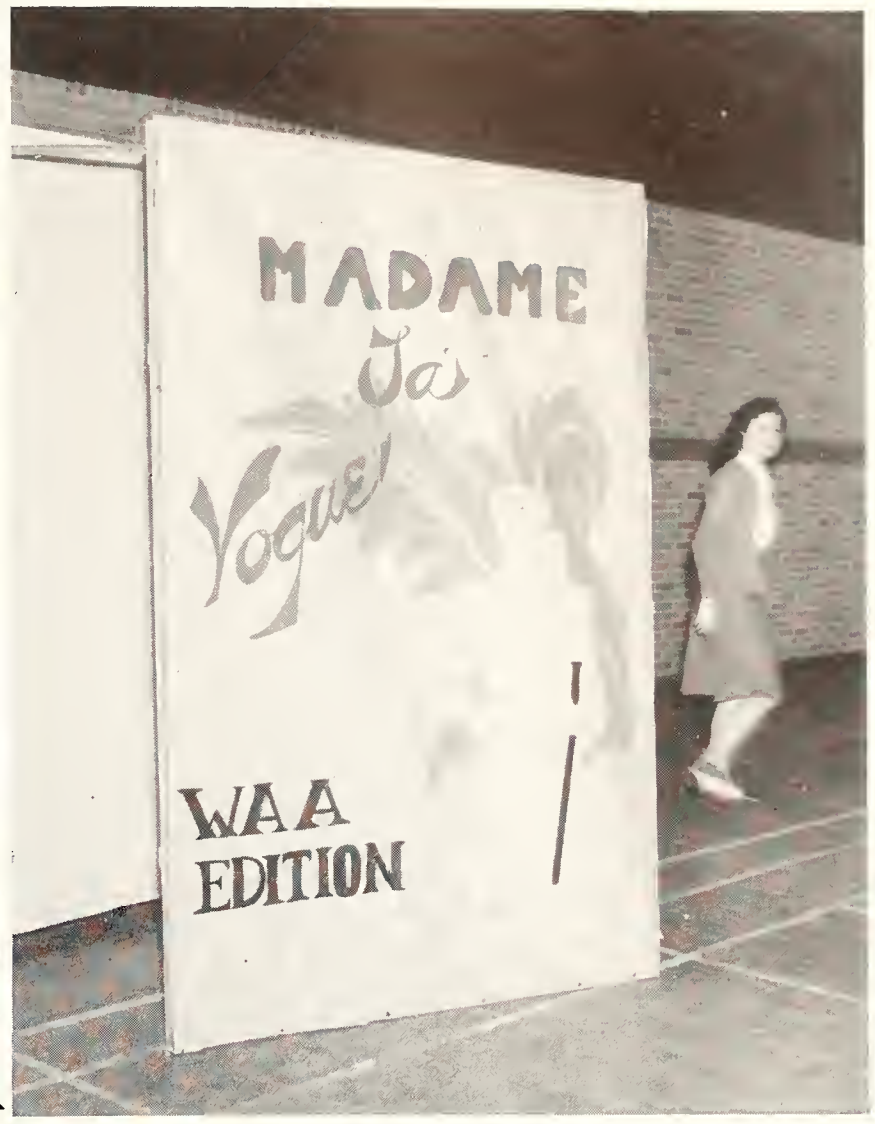

WE DO
APPRECIATE YOUR PATRONAGE

FLORIDA MOTOR LINES
UNION BUS COMPANY

W. H. MARTIN, City Passenger Agent

PHONE 701 ADAMS STREET

OUR EIGHTEENTH ANNUAL EXPRESSION
OF APPRECIATION TO THE STUDENT BODY
AND FACULTY FOR THEIR FAITHFULNESS
AND CONFIDENCE IN THIS SHOP

the VOGUE tallahassee, florida
feminine wearables

Make your next car a

CHEVROLET

Alford Chevrolet Co.
Phone 992 Tallahassee, Fla.

Steyerman's
THERE IS NO SUBSTITUTE FOR QUALITY

118 S. Monroe Street Phone 20

COMPLIMENTS OF
CHEROKEE HOTEL

TALLAHASSEE'S NEWEST AND SMARTEST
DINING ROOM

J. A. STILES, Manager

Expert Shoe Repairing

CAPITAL SHOE FIXRY

ELTON HENLEY, Prop.

We Carry a Full Line of Shoe Findings

We Call For and Deliver

Telephone 765

118 E. JEFFERSON ST. TALLAHASSEE, FLA.

For this Important Purchase see

MOON'S

Tallahassee

Fashion Clothes

for fashionable women

Purcells

JACKSONVILLE, FLORIDA

COMPLIMENTS OF

THE EQUITABLE LIFE ASSURANCE SOCIETY OF THE UNITED STATES

G. Lawrence Salley, Dist. Mgr.

W. E. Van Brunt, Jr. MIDYETTE-MOOR BLDG.

Harman Wheeler TALLAHASSEE, FLA.

THE 1941

FLASTACOWO

IS BOUND IN A

KINGSKRAFT COVER

Designed and produced by the

KINGSPORT PRESS, Inc.

KINGSPORT, TENNESSEE

COMPLIMENTS

of

P. W. WILSON COMPANY

MEN'S AND LADIES' READY-TO-WEAR, DRY GOODS, ACCESSORIES, GIFTS, MILLINERY

★

TALLAHASSEE'S STORE OF QUALITY MERCHANDISE

Since 1837

COMPLIMENTS

OF

Tallahassee Motors, Inc.

FRANK SHAW

E. W. RICHARDSON

"For Health and Beauty Eat at least one Plate of **Southern Dairies Sealtest Ice Cream** each day."

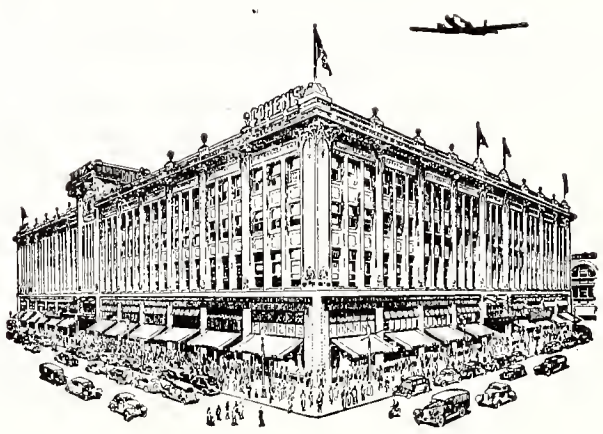

Forward with Florida Since 1867

Cohen Brothers

The Big Store

BENNETT'S

2 DRUG STORES 2

COLLEGE INN PHARMACY
Phone 800

MONROE ST. PHARMACY
Phone 93

Free Motorcycle Delivery from Both Stores

TWO COMPLETE FOUNTAIN CAFES

Russell McPhail and Whitman
CANDIES

We Carry the Leading Cosmetic Lines

Elizabeth Arden, Helena Rubenstein, Dorothy Gray, Tussy, Hudnuts, DuBarry, Elmo and H. H. Ayers

Pause... at the familiar red cooler

5¢

Bottled under authority of The Coca-Cola Company by

TALLAHASSEE COCA-COLA
BOTTLING COMPANY

The 1941 Flastacowo is printed on S. D. Warren Book Paper furnished by **VIRGINIA PAPER COMPANY, Jacksonville, Florida,** dealers in high grade Book Papers for college publications.

Florida's Oldest Bank

THE LEWIS STATE BANK

TALLAHASSEE

The
DUTCH KITCHEN
Tallahassee
for
Excellent Food

COMPLIMENTS OF
SOUTHEASTERN TELEPHONE COMPANY
TALLAHASSEE, FLORIDA

CURTAINS DRAPES
SLIP COVERS
RUGS CARPETS
Rug & Drapery Shop
106 S. Adams Phone 862

Typewriters
CHRISTIE HALL BUSINESS MACHINES
RENTALS and REPAIRS
Phone 744-W 203 East Park Ave.
TALLAHASSEE, FLORIDA

MAAS BROTHERS
FASHION FIRST
FASHION RIGHT
☆
HOME OF
THE FAMOUS
TROPICAL FASHIONS
TAMPA

Serve Ham at its best!
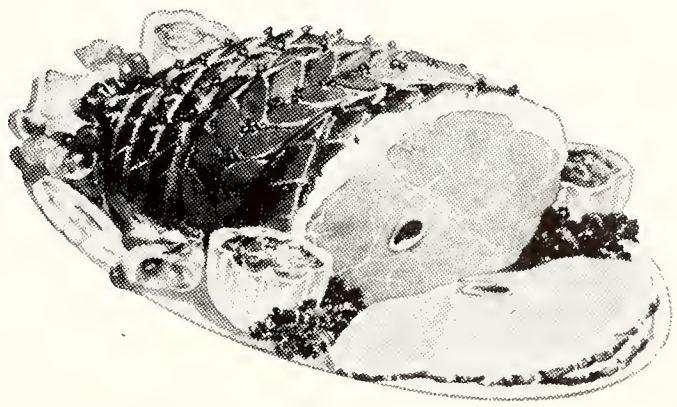
MORRELLS
E-Z-CUT HAM
When you really want to serve ham at its best ask for tender, tasty **ready-to-serve** MORRELL E-Z-CUT HAM
For cold ham slice and serve; for hot baked ham heat through.
JOHN MORRELL & CO.
General Offices
Ottumwa, Iowa

THE
SWEET
SHOP

At the South College Gate

Millions of American Women for Nearly
Three Quarters of a Century Have
Known and Depended On

Pillsbury's Best Flour

Now "Enriched" with Important B-Vitamins and
Iron to Help Make a Healthier Nation

From

A Friend

Congratulations

Class of '41

OUR BEST WISHES
FOR A SUCCESSFUL
GRADUATION . . . .

SUNSHINE FASHIONS
Burdine's

Moore Music
Company

C. J. MADDOX, Prop.

HIGH GRADE PIANOS
MUSICAL MERCHANDISE

Victor, Bluebird, Decca, Columbia and
Okeh Records

111 W. College Ave. Telephone 1269
Tallahassee, Fla.

ELINOR DOYLE'S
FLOWER SHOP

WE DO APPRECIATE YOUR PATRONAGE

Flowers for All Occasions

202 SOUTH ADAMS STREET
PHONE 767 TALLAHASSEE

Member Telegraph Delivery Service
We Telegraph Flowers

DAFFIN MERCANTILE
COMPANY, INC.

S. A. DAFFIN, President

☆

Wholesale
Grocers

☆

TALLAHASSEE
PANAMA CITY
MARIANNA

WHERE
the SMART
YOUNG
SET
SHOPS....

FURCHGOTT'S
JACKSONVILLE, FLORIDA

CALDWELL-MEGINNISS AND PARKER
ATTORNEYS AT LAW
Tallahassee, Florida

DR. G. H. GARMANY
PHYSICIAN
Tallahassee, Florida

DR. F. T. HOLLAND
PHYSICIAN
Tallahassee, Florida

WELDON G. STARRY
ATTORNEY AT LAW
Tallahassee, Florida

JOE A. EDMONDSON
ATTORNEY AT LAW
Tallahassee, Florida

DR. TOM MOORE
OPTOMETRIST
Tallahassee, Florida

JULIAN ALFORD
ATTORNEY AT LAW
Tallahassee, Florida

DOCTORS ANNIS AND ANDREWS
PHYSICIANS AND SURGEONS
Tallahassee, Florida

DR. W. A. DAVIS
CHIROPODIST
Tallahassee, Florida

DR. D. I. RAINEY
CHIROPRACTOR
Tallahassee, Florida

B. K. ROBERTS
ATTORNEY AT LAW
Tallahassee, Florida

WALTER T. MOORE
ATTORNEY AT LAW
Tallahassee, Florida

APPRECIATION

Be practical. Look at the thousands of little bits of thought and effort and work put into this book. See all of the personalities written into it. How can I possibly thank all of those who have helped to make it up?

Listen closely and the annual will speak for itself. You may see in it:

unlimited patience, trust and kind words . . . Miss West, faculty advisor.

artistic guidance and much-needed scoldings from . . . Miss Mooty, art advisor.

excellent engravings, excellent advice, and an excellent personnel represented by Mr. Respess and Mr. Caldwell . . . Respess Engraving Co., Inc.

fair weather, stormy weather, medium-sized weather—in fact, any old weather—friends . . . the Adams from Adams Studio.

printing—good printing—which implies more than a machine. It implies Charles Rosenberg, Al Block, and Sam Rosenberg . . . Rose Printing Co.

covers . . . standard Kingscraft quality.

and have you forgotten the poor, worn, browbeaten editorial staff? How they have suffered and suffered again for you!

amazing efficiency—look at all the ads . . . the business staff and most important, Mary Myers Alford.

freshmen who have slaved unseen as assistants to assistants . . . thank you, Peggy Barfield, Jean Kneeland, Mary Louise Lopez, Jere Turner, and Geraldine Wimberly.

unseen faces and unnamed hands too numerous to mention but too vital to omit. Thank you, unsung workers.

And lastly, by custom, I should pass on to my successor, Marion Webster, kind words. May I break tradition and say instead happy staff-hunting, joyous contract-letting, and blithe deadlines. I know yours will be good.

Sonia Mitchell, editor of 1941 FALASTACOWO

Meals for All Tastes

THE THREE TORCHES

103 S. COPELAND PHONE 837

Banquet Reservations